Just Call Richmond 7-0 any time, day or night, and the Record-Herald will be pleased to receive your news item.

RICHMOND RECORD HERALD

A RICHMOND PAPER FOR RICHMOND PEOPLE

Today's Edition Twelve Pages

VOLUME XXX—NINETEENTH YEAR. RICHMOND, CALIFORNIA, SUNDAY, OCTOBER 30, 1921. NUMBER 254

PRICE OF MATERIALS LOWERED

NEW BUILDING ACTIVITY IS EXPECTED TO FOLLOW CUTS

SAN FRANCISCO, Oct. 29.—Reductions in various sorts of building materials were announced today by the Industrial Association of San Francisco, which has come as the result of conferences with material manufacturers. Renewed activity, such as has not been seen here for months, is expected to follow the reductions.

Among the materials on which lower prices are to prevail are lime, face brick, hollow tile, fire brick, common brick, roofing, tile, sewer pipe, flue linings and chimney linings.

Some reductions in lumber prices as now prevail are not credited to the association, which states that lumber prices had begun to fall off before its conferences were held, and that prices on lumber are now slightly on the upgrade.

Lower prices can now be had on cement, rock, sand and gravel, but the cuts in these were made prior to the conference.

The association has successfully convinced manufacturers that high prices are checking the demand for their products, thus making their overhead disproportionately high.

50 Killed by Big Torrent in Canadian Town

Quarrel Concerning Airship Starts Free Fight

BATTLE OVER PLANE LEADS TO ARREST OF OAKLAND PAIR

A row that started Friday night at First and Ohio over the possession of what is known as the Mattley airplane, was continued last evening and finally resulted in two arrests being made, R. F. Thompson on a charge of disturbing the peace and E. C. Davis for malicious mischief. Both of the men are out on bail and will appear before Justice of the Peace John Roth tomorrow.

The arrests were made at the request of O. H. Mattley who is the reputed owner of the airplane.

From the story of the trouble that was gathered by the police, it seems that Mattley purchased the airplane from the Thompson Airplane Company of Oakland, but has failed to keep up his payments.

Friday evening R. C. Thompson of the Oakland company appeared where the machine is stored and demanded the payments due, or the surrender of the machine. Trouble followed and a general fight resulted. Mattley then swore to the warrant.

Last evening the men returned and trouble again followed. Mattley attempted to make a flight and it is said that E. C. Davis, connected with Thompson company threw a wrench in the propeller, breaking it. Mattley then had Davis arrested.

The details of the trouble will all be aired in court tomorrow. In the meantime, the airplane rests on the ground at First and Ohio and there will be no more flying until repairs are made.

R.B.B. League Will Consider Questionaires

Next Monday evening at the Chamber of Commerce, there will be an important meeting of the Richmond Better Business League, and every member is urged to be present. The meeting will be called to order promptly at 7:40 o'clock.

Many of the questionnaires that were sent out have been returned and the criticisms and suggestions that are contained in them will be taken up and discussed.

Plans for the future with the idea of making Richmond a better place to live in will be formulated at this time.

BIG CROWD HERE TO ATTEND CEREMONIAL OF D.O.K.K.'S

A large class crossed the hot sands into the oasis of the D. O. K. K. at the ceremonial held here last evening at Pythian Castle by Abu Zaid Temple No. 201.

A palate - tickling banquet was served to the tyros who came from near and far in the banquet hall at 6:30 by a joint committee from Contra Costa Temple No. 113, and Richmond Temple No. 38, Pythian Sisters. The banquet hall was decorated in Hallowe'en style, and the tables were bountifully laden with plenty of good things to eat.

The parade which was to have been held was called off, because of the failure of the musicians to arrive on time. However, the ceremonial itself was the usual success of the Dokey functions.

Members were present from all over northern and central California, including the cities of Fresno, Salinas, Monterey, Napa, Pinole, Martinez, Pittsburg, Stockton, Sacramento, Oakland, Alameda, Petaluma, Santa Rosa, Santa Cruz, San Jose, San Francisco. A crowd of more than 200 was seated at the banquet table.

The committee which served the banquet was headed by Mrs. Barbara Opman of Contra Costa Temple, assisted by Mesdames Florence Tosh, Anna Bowyer, Audrey Delaney, Bertha Bagnall, Kate McVicker, from Contra Costa Temple; Mesdames Mae Cunningham, Hilda Wicks, Lena Long, Gray and Minnie Rogers.

The next ceremonial of Abu Zaid Temple will be held in Oakland next month.

Oil Operators Outline Method of Hiring Men

The Oil Producers' Association of California, expecting the resumption of operations in the state without further reference to labor troubles, issued a statement yesterday through its secretary, G. M. Swindell, giving the procedure it will follow in hiring the men.

The right and obligation of each employer and of his employes to agree on their relations without government control or interference is one of the pinciples laid down by the association.

"The government should not directly or indirectly, be called upon to fix wages and working conditions in private industry, such control being the exercise of authority without responsibility for results to the industry," says he statemen.

Men will be employed without discrimination as to their union affiliations, according to the statement, which further says that due to the necessity of adjusting operations to present economic conditions, "member companies will employ only such workmen as they consider necessary efficiently to conduct their operations.

FLOOD SWEEPS HALF VILLAGE INTO BAY AND BREAKS WIRES

VANCOUVER, B. C., Oct. 29.—A check of the dead and missing today at Britannia Beach, where a cloudburst and flood swept away the greater part of this village of 1000 population, placed the number at 35. The latest reports today say that this number may be swelled to fifty by the final check.

There were 140 houses in the village, which is located 18 miles from here, and of these houses 50 and swept into the bay.

So many dead have been found that local facilities are inadequate to handle them, and the assay office at Brittania Beach has been turned into a morgue for relatives and friends to dientify the corpses.

Communications with the village are almost completely lacking, while the town of Coquitlam, 14 miles from here, is entirely cut off. The town of Britannia Beach is cut in two by a raging torrent, and there is no communication between the two parts.

Continuous rain for a month, with a heavy snowfall on the higher levels, followed by a warm Chinook wind, resulted in the flood.

Surprise Party and Shower Given for Miss Hazel Galley

A delightful surprise party and shower was given to Miss Hazel Galley last evening at the home of her parents, Mr. and Mrs. E. D. Hubbard in Albany. Many beautiful presents were given to Miss Galley, who is soon to become the bride of Herman Baker of Fresno.

The evening was spent at cards and music, and at a late hour a well-prepared and delicious supper was served.

Those present were, Mr. and Mrs. Hubbard, Miss Hazel Galley, Mrs. Silva, Mrs. Marshal, Mrs. Barbadelata, D. W. Galley andw W. Vierra of Albany; Mr. and Mrs. Charles Raff, Mrs. Alice Scarlet, Mrs. Heady, Mrs. Hemseth, Mrs. Bennett, Mrs. Rose Rosler, Mrs. J. Van Valer, Mrs. McIntyre, Mrs. A. G. Schimpff, Mrs. Barbara Anderson, Mrs. Effie Reynolds and Miss Mary Lee Reynolds of Richmond.

Masquerade Party Given at Weldon Home Last Night

The Misses Verna Weldon, Marcella Whitney, Grace Lowell, Irene Richards, and Imogene May were hostesses at a masquerade party given at the home of Mr. and Mrs. C. H. Weldon, 1325 Twenty-fourth street, last evening. The decorations throughout the house were carried out in orange and black, and witches, cats and the other symbols of Hallowe'en were everywhere in evidence. The guests were: Wilma Milnes, Mildred Bryant, Margaret Lausman, Henry Tosh; Leroy Bryant; Ed Gadella, Frank Pelly, George Gordon, Horace Rogers, Glenister Weldon, Roy Brown, Dunn Newman and Mrs. W. C. Salisbury.

FIRST DEGREE MONDAY

The first degree will be conferred at the meeting of Harbor Lodge, No. 503, F. & A. M., Monday evening.

Miss Anna Taylor Gives Party to Her Young Friends

Last evening at the home of Mr. and Mrs. J. H. O'Rourke at 605 Lincoln street, a merry hallowe'en party was given by Miss Anna Kaylor. The home presented a very attractive appearance with its decorations in keeping with the spirit of the season.

There were games, dancing, music and refreshments and so pleasantly was the time spent, that before the young people realized it, the evening was over.

Among those present were: Genevieve and Thelma Booker, Gayle Estes, Lorena Jones, June Bean, Verna Kemp, Anna Kaylor, Anna Black, Frances Vidal, Roy Conyers, Roy Kaylor, Ashton Constine, J. Riordan, Harry Bonham, Willia Logan, Vincent and Arthur Sevenbough, Billie Black, Morris Church, Mrs. L. R. Outlen, Mr. and Mrs. J. H. O'Rourke, Margaret Casey, Jackie Casey, Mrs. J. R. Casey, Mrs. S. J. Kinney and Mrs. W. O. O'Meara.

been held was called off, because nia, including the cities of Fresno,

Farewell Party for Capt. A. C. Mackenzie

A farewell party was given by Mrs. E. C. Henry last evening at Musicians' hall for Capt. A. C. Mackenzie, the aviator, who has been flying here recently. The hall was tastily decorated with jack o'lanterns and Hallowe'en colors, and dancing was enjoyed through the evening. Refreshments were served at a late hour.

Those present were: Mr. and Leo Marcola, Mr. and Mrs. W. C. Ramage, Mr. and Mrs. J. C. Barnette, Mr. and Mrs. H. E. Russell, Mr. and Mrs. M. Foster, Hay Erlsdon, George R. Lincks, Roy Patmott, Fores Mayers, Captain Mackenzie, Miss Margie Cooley and Miss Wilma Long.

ROYAL NEIGHBORS TO HAVE HALLOWE'EN PARTY

Maple Camp, Royal Neighbors of America, will have a Hallowe'en party at its regular meeting on Monday evening. A brief business session will precede the social program. Mrs. Mary Raisin heads the committee in charge.

Library Girls Club of H. S. Gives Party

The Library Girls' Club of the high school gave a very pleasant party last evening at the high school, a large crowd of girls and boys being present. Barn dances, bobbing for apples, tying strings on doughnuts and other old time amusements were enjoyed. Prizes were given in an elimination dancing contest and for the apple bobbing. At a late hour refreshments appropriate to the season were served.

Word-Johnson Wedding Takes Place October 8

Friends were agreeably surprised last evening when the news leaked out of the marriage in San Francisco on October 8th of Miss Elizabeth Word, daughter of Mrs. Josephine Word of 436 Thirteenth street, and J. H. Johnson. Earl Johnson acted as best man at the wedding, and Pearl Kuhn of Fort Bragg was the bridesmaid.

Both of the parties are well and favorably known in this city, which is to be their future home.

Mrs. E. M. Kister Receives Word of Death of Her Son

Mrs. E. M. Kister of 651 Sixteenth street, received the sad news Friday of the death of her second son, Clyde Woolsey Kister, who died at his home in Seattle on Thursday of an attack of pneumonia.

Mr. Kister was a prominent business man of Seattle, Wash., having been proprietor of the Washington Auto Top Company at 1520 Tenth avenue, Seattle. Although handicapped physically, he was enterprising and energetic, and succeeded in making his way to the front in business life.

Mr. Kister leaves a widow and a ten-year-old son, Bryon Kister. Besides his wife and mother, he is survived by the following brothers and sisters: H. B. Kister of the Standard Oil Company; Mrs. L. T. Ziegler, Dean E. Kister, Mrs. M. J. Price, all of Richmond, and Bert Kister of Everett, Wash.

The remains of Mr. Kister will be cremated at Seattle and forwarded to his mother, to be buried in the grave of his father, E. M. Kister, at Sunset View cemetery.

Social for Parents on Tuesday Evening

The parents of all school children will be entertained by the Parent-Teachers' association of the Lincoln school at a Fathers' night social to be held at the Lincoln auditorium next Tuesday evening. Mrs. A. L. Rector, chairman of the committee is in charge of the program and refreshments will be served by a committee of which Mrs. E. Davis is head. Orchestral music will be provided.

The attendance picture will be awarded to the school room being represented by the largest number of parents. It is at present held by the fourth grade of the Nystrom school.

MR AND MRS. PALMER MAKE SHORT VISIT

Mr. and Mrs. Palmer of 2351 San Pablo avenue, Oakland, former well known residents of Point Richmond, were welcome guests here yesterday. Mr. Palmer came to attend the Dokey ceremonial.

Boys Have Great Time With Alpha Lodge as Hosts

A large crowd of youngsters had a wonderful time last evening at the Boys' Night given by Alpha Lodge, F. & A. M., at Masonic hall. A program of sports and games arranged under the supervision of the local Y. M. C. A. gave the boys their fill of entertainment and fund, and a supper table loaded with ice cream and cake and cocoa furnished one of the prime essentials for a boy's pleasure.

Some of the numbers on the program were a cracker eating contest between five men, a "rooster fight" between two boys, a "dog fight" between boys, stick boxing, "ghost stunts," ostrich tag, relay races and boxing and wrestling matches. Added fun was provided by Con Bastin, who appeared as "Mr. Hicks from Hicksville," a comedy sketch.

Pollyana Club Enjoys Social

The Pollyanna Club of the First Presbyterian Church held a Hallowe'en social yesterday afternoon at the church. A playlet appropriate to the occasion was presented by the Misses Leota Sloan, Mabel Kirkpatrick, Althea Daniels and Lorraine Fry. The afternoon was spent in games and a plentiful supply of popcorn and apples was on hand. Fifteen girls were present and the afternoon was a very happy one.

Square Dance Club Has a Jolly Time

One of the best times that the Square Dance Club has ever had, and it has had many successes, took place last evening at Moose hall. Many of the guests appeared in costume, in observance of the Halloween season, and the dance was greatly enlivened because of this.

Bennett's orchestra furnished the same good music it always has for these affairs, and a pumpkin pie and coffee feed was enjoyed late in the evening.

STUDEBAKER CAR OF GEO. INGRAM STOLEN

George Ingram, who resides at the Richmond hotel, left his Studebaker car standing on Macdonald avenue, between Eleventh and Twelfth streets, last evening for a short time, but when he reurned to get it, it was gone.

The police department was notified, but as yet no trace of the car has been found.

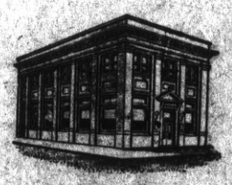

U.C. Stadium Fund

We have received authority to take subscriptions to the CALIFORNIA MEMORIAL STADIUM FUND.

These subscriptions may be paid either in cash or in long-time payments.

This bank will be pleased to handle your subscription. Call or telephone for detailed information.

FIRST NATIONAL BANK
MEMBER FEDERAL RESERVE SYSTEM
RICHMOND SAVINGS BANK
(SAVINGS)
SIXTH AND MACDONALD

SUBSCRIPTION RATES

1 year $6.00
6 months $3.00
1 month, by carrier.....50c
Single Copies, Five Cents

2

Richmond Record-Herald

A Consolidation of the Record-Herald And Richmond News

Published every Morning, except Mondays and days following Holidays, by the RECORD-HERALD COMPANY

1030 Macdonald Avenue Telephone Richmond 70
G. E. MILNES .....President and Manager
GROVER E. MILNES..... Business Manager

Entered at the Postoffice at Richmond, Cal., as Second-class matter.

OFFICIAL PAPER CITY OF RICHMOND

THINKOGRAPHS by F. J. HULANISKI

SUNDAY MORNING CHATS

One good lesson for Sunday contemplation is found in the attempt at suicide by poison Friday by Evelyn Nesbit Thaw, and if you are comparatively poor, instead of being a millionaire, you can at least be thankful that you are not a degenerate, because of the unearned millions. Unearned millions make more degenerates than it does good people. This Nesbit girl was beautiful; she had a mother who was out to capitalize the daughter's beauty, even at a sacrifice of virtue. Stanford White, a New York millionaire architect, seduced her and subjected her to indignities of degeneracy usual with people of his kind. Thaw, the sun of a millionaire, had an indulgent mother and much more money than brains. He married the Nesbit girl, and when she told him of the shame White had subjected her to, he shot White dead on a roof garden. Because of the Thaw millions, lawyers made a world-famous case of it. Thaw was sent to an insane asylum from which he bought his way out and led everybody a merry chase all over the country, spending more millions and finally being again incarcerated in an asylum where he now is. Evelyn got a divorce and a fortune in alimony and she and the mother proceeded to blow it in. After blowing in her fortune she opened a tea shop for society folks, and Friday took poison with suicidal intent, because she was being evicted for non payment of rent. She will live but would be better off dead, and so would the world which she and all her kind have done nothing but disgrace. If you relish suicide and insane asylums, get large sums of money and then go the pace with it, as three-fourths of all the others do who are unlucky enough to inherit unearned millions. As a rule, money in millions does more harm to its possessor than it does good.

* *

The Senate has just passed a bill taxing beer 60 cents a gallon, wine $1.20 a gallon and whisky $6.40 a gallon, all of course, being strictly for medicinal purposes. Since the government has made it possible for everybody to get all the beer wine and whisky they want, by buying a prescription from a doctor for toe ache or rheumatism, or torpid liver, or any other ailment, real or fancied it may as well tax the liquor and get something out of it, and thus lessen other taxation just that much. The prohibition act now becomes a farce, which proves, among other things, that the millions of booze money handed out by the liquor interests as it always has been, has purchased enough cheap politicians to thwart the will of the people again. We do not know what to suggest as a remedy, unless it might be that the people rise up in their wrath and take direct action, butchering about ten thousand politicians and throwing their bodies on dunghills for buzzards to eat. Probably nothing short of that will ever gain respect by politicians for anything the people want. Such action would be drastic of course, but what else can anyone suggest that will have any effect whatever?

* * *

"Whom the gods would destroy they first make mad." This is an old saying and quite true. That the railroad managers of this country are not of sound mind is reasonable to suppose. In fact, there is nothing else to suppose. Right on the heels of the Rail Board and the Government managing to get the great strike declared off, thereby saving the people of the country millions and the railroads more millions, the managers of the roads now state that they will at once demand another cut in wages of ten per cent. The managers of the railroads have not sufficient brains to warrant them holding any such executive positions. This is proven by the fact that they do not know how to run their own business. The general government had to advance them five hundred million dollars a few months ago so their business could run and they could continue to waste money. If the government had not taken control of their property during the war, they would have broken down. Now in the face of a victory won for them by others than themselves, they demand still more. Railroad wages at present average only $4.54 per day and that is little enough. Rail managers are not only incompetent, but drunk with greed. They charge half the price of all our California crops to haul them to market, which is robbery and still they cannot make a success of their business. During the war they stocked up with hundreds of millions of supplies at our expense and still they are failures. Probably they are failures because they are dishonest. Most dishonest people are failures.

* * *

And now France is going to put on a national lottery, at which its people will spend, it is estimated, twelve billion dollars per year, and receive back in prizes two billions. This is legalizing gambling, and creating a national habit of gambling for all of its people. This is a sin and a crime, and it lowers the French people very much in our estimation or rather, the present French government. Legalizing and encouraging drunkenness, gambling and prostitution can never do anythin but harm to any nation that does it. It cannot do otherwise but breed a class of people who are anything but a credit to themselves or the world. We are very sorry to see France do anything of this kind, as the French are a very nice people.

* * *

We of California, ought to be very thankful to the good Lord for the great blessings he has heaped upon us, but we are not; the reason we are not is because we are ornery; just like all other people are and do not appreciate our blessings and don't deserve the half of them. Never was there a more glorious climate than we have all enjoyed during the two months of September and October, with the genial sun shining, the clouds blue and unclouded, the temperature just exactly right for comfort and pleasure, and the flowers blooming and the birds singing all around us. On every hand, also has been rolling up a most wonderful harvest of food from our fertile valleys, nuts and fruits of all kinds from our trees, wheat with which to make us bread, fat cattle and sheep for our meat, vegetables of every kind, and even the turkey for the coming Thanksgiving feast next month. We have sat out under our own vine and fig tree and looked over all this and still are not contented. We no sooner get these bounteous blessings than we begin to hanker for two vines and two fig trees; one is not enough; so we gird on our armour and go out and swat our neighbor hip and thigh in an effort to take away from him the vine and fig tree that is his. If we are working for him we demand an exorbitant wage; if he is working for us we seek to cut his wage down; if we sell him anything we charge him more than is honest. We do not hit him over the head with a yard of gaspipe, as that is crude and unrefined, but we skin him out of all we possibly can in a nice gentlemanly manner, shaking hands with him with one hand and picking his pocket with the other. We go to church today and pray to the Lord to give us this day our daily bread and then tomorrow, for fear that he may renig on the size of the loaf, we go out and seek to grab the daily bread from the mouths of our neighbors. Some day we will get educated and enlightened enough to quit all that sort of thing, and after we have provided for our old age and for those dependent upon us, we will then help our neighbor instead of sandbagging him with a commercial slugshot. Time will come when the man who has a million or one tenth of it, will then give the rest of his time and abilities to his country and in helping those less fortunate. This is what he ought to do, and what the Lord intended him to do and just as soon as he gets good sense instead of selfishness that is what he will do and be glad to do.

Jimmy Dooling is plowing his twenty acres now for wheat or oats; we notice our bulbs coming up in the garden and after the next rain we will get busy with the fork spade and plant all kinds of good things to eat. We have potatoes and Hubbard squash on hand, and the hens are laying eggs, so if any of you ever get hungry or want any slips from beautiful flowering plants, come on out to the 2x4 ranch. We are old enough to now have a little sense; not much of course, but a little; enoght to want to help our neighbor instead of taking away from him anything that is his. And we are thankful this fine Sabbath day for good health, a good appetite and for this wonderful climate that must be a good deal like they have in heaven.

RICHMOND HIGH BEATS BATES UNIVERSITY SCHOOL 12 TO 0

The Bates University school football team was added to the long list of scalps taken by the Richmond Union high school when the local boys captured yesterday's game here by a 12 to 0 score.

Playing against a heavier team, the Richmond gridders fought through in their consistent, heavy style of play, taking advantage of the slightest opening to gain victory.

Wright made the first touchdown for Richmond in the first quarter on a tackle buck, after he himself had run a punt back about 20 yards and Fischer had make a 20-yard end run. Gonzales kicked the goal but missed.

The other touchdown came in the second quarter. Fischer caught the Bates kick off and ran back about 20 yards. Richmond then tried a forward pass, but Bates intercepted it and tried unsuccessfully gain, the ball going to Richmond after four downs. Gonzales and Wright then made some long runs, bringing the ball within a few yards of the Bates goal. Gonzales then carried the ball over for the second score.

The second half was marked by little advantage on either side, the opposing teams see-sawing back and forth. Jennings Phillips of the Bates team was taken out of the game after being struck in the stomach in the third quarter. He was taken to the Emergency hospital, where he was soon revived, not much the worse for the accident.

A fifteen yard gain in the second quarter was about the biggest single gain the Bate steam made. Numerous forward passes were tried in the third quarter, without much success.

The lineup yesterday was: Bates—Moffit and Isaacs, ends; Canpjodonico and Rosenbaum, guards; Norris and Green, tackles; Litchenberg, Phillips McNear and Nolan, backfield, and Fay, center. Richmond—Savin, center, Whitlock and Mino, tackles; Concannon and Wells, guards; Cornell and Matthieson, guards; Fischer, Ford, Gonzales and Wright, back field.

J. Langdon of San Francisco and C. D. Horner of Richmond were referee and umpire, respectively.

The Richmond team will go to Hitchcock next Saturday to play the Hitchcock team.

ODD FELLOWS, TAKE NOTICE
All members of the Second Degree team be present at our next meeting Monday evening, Oct. 31.

HIGH NOON SYRUP
Made from Cane and Maple Sugar
We Recommend It.
NELSON QUALITY GROCERY
800 Macdonald Ave.

Around Our Town

LOWER PRICES THAN OURS mean less service, quality, satisfaction. Parker, Photographer, 255 Twelfth St. Phone 1530. 10-20-15

PHONE 982—NOW is the time to buy your coal. Prompt delivery. Sunset Feed Co., 1316 Macdonald Ave. 10-15-tf

After the show drop in at the De Luxe, 1100 Macdonald avenue for a delicious milk shake, dish of National ice cream of high grade candies.

If any resident of Richmond knows of families in distress or need kindly report same to the Societies handling relief. Phone Richmond 1430 or Richmond 335. 8.25tf

PHONE 982 — Mission Family Flour; 49 lbs, $1.70. Sunset Feed Co., 1316 Macdonald Ave. 10-15-tf

Razors, scissors and tool grinding, saws set and filed, key work; 130 Macdonald avenue. 7-12-1mo.

HAVE plates and proofs for Xmas work made NOW. Finest work requires most time to do. Parker, Photographer, 255 Twelfth Street. Phone 1530. 10-20-15

Why eat in Oakland when there is a better restaurant right here in town. The best of everything prepared by cooks who know how. Newton & Pattulo, 2219 Macdonald Ave. 7-28-tf

Music Dealers to Close Stores at 6

Starting tomorrow, the music stores of Richmond will close in the evenings at 6 o'clock. This is done in order that all of the dealers may keep regular hours. The dealers of Richmond are carrying as large a stock as can be found anywhere about the bay, and they are very desirous of giving the best service possible to the public. They ask that you think of your needs between the hours of 8 a. m. and 6 p. m. On Standard Oil pay days and Saturdays, the music stores will be kept open until 9 o'clock in the evening.

VIGOR OF YOUTH IN A NEW DISCOVERY

Science Produces a Vitalizer Superior to Famous Gland Treatment—Magic Power of a Bark From Africa.

Have you lost your youth, vigor and "pep?" Does life seem dull and work a grind? Don't worry. Science has discovered a new vitalizer superior even to the much discussed "goat gland" and "monkey gland" treatment.

The principal ingredient is an extract from the bark of an African tree. It is said to be the most amazing invigorator ever discovered. Combined with it are other tonic and vitalizing elements of proved merit. In most cases, the compound produces marked improvement in a day or two, and in a short time the vitality is raised, the circulation improved and the glow of health is felt in every part.

The new vitalizer contains expensive chemicals, but manufacturing in enormous quantities has brought the cost within the reach of all. Furthermore, the laboratories producing this new vitalizer, which is called Re-Nu-Tabs, are so confident of its power that they offer it on the basis of "no results, "no pay."

Any reader of this paper may test the new discovery without risk. Send no money, but just your name and address, to the Re-Nu Laboratories, 000 Gateway Station, Kansas City, Mo., and a full treatment of Re-Nu-Tabs will be mailed. Deposit $2 and postage with the postman on delivery. If not delighted by the results at the end of a week, notify the laboratories and your money will be refunded in full. Do not hesitate about accepting this test offer, as it is fully guaranteed.

AMUSEMENTS

T. & D. RICHMOND THEATRE

TODAY
SUPREME VAUDEVILLE
HEADED BY
EDGAR MURRY & POPKOVA NADIA
OFFER
"What's The Idea"
900 Seconds of Fun by Ed. Murry Jr.

FOURHARMANICS
Comedy, Harmony, Singing

PHILIP ARTHUR
Ventriloquist

HAL DAVIS & CO.
Comedy Duo

ATHON & McKINON
Knockout Comedians

"WELCOME CHILDREN," Motion Picture Dramatic Novelty.

SUNDAY ADMISSION:
Matinee .....11c and 30c
Evening ..... 17c and 40c

FIRST NATIONAL STORE

The C. O. D. CLEANERS AND DYERS of Ladies' and Gents' Fine Garments
Hats Cleaned and Blocked a Specialty. There is nothing in our line impossible.
Try us for good work and quick Service
Main office, 11 Park Place. Phone Richmond 683. We call and Deliver.

Best Quality MEAT

We do not say we have to sell the cheapest meat, because quality comes first, when we buy wholesale, but we claim to sell the best quality of meats, at the lowest possible prices. Compare us and that will tell you.

We have a large assortment of fine dressed poultry.

Fricassee Chickens ..... 40c and 42c
Roasting Chickens and Fryers 45c
Eastern Sugar Cured Hams 32c
Bacon by the side .....35c and 40c
Pure Home Made Lard 15c

Richmond and Central Markets
FINEST IN RICHMOND
Phone Rich. 23—O. R. LUDWIG, Inc.—Phone Rich. 446

High Grade Clean Fresh Meat

Telephone your order for any kind of meat, and we will give your order special care. Chickens a Specialty.

UNION MARKET
2114 Macdonald Avenue. Phone Richmond 88

THERE'S SOMETHING TO BE THANKFUL FOR

on Thanksgiving Day besides a beautifully spread table and a hearty appetite. Good eyesight in one and good glasses another, if your eyes are impaired. This fact is fully appreciated by the many who use our eyeglasses and spectacles. Their merits are many—too many to describe.

DR. C. R. BLAKE
SPECIALIST
EYE, EAR, NOSE AND THROAT
704 Macdonald Ave., Upstairs
Rooms 1, 2, 3 and 4.

Tilden Lumber Co.

Price—Quality—Service

E. M. TILDEN, President

Office and Mill—Ida St., and Nevin Ave. Phone Richmond 31.
YARDS—Oakland, Berkeley, Richmond and Crockett.

The "LIFT-UP" Belt holds the organs in proper position and so provide comfort and improved health. Naturally, this belt gives the wearer a better figure. These belts are made to order, have elastic over hips, are light and comfortable to wear. Send for measurement blank. Price $8.50 for average figure.

DICKSON-BULL COMPANY,
2216 Telegraph Ave.,
Oakland California
Manufacturers and fitters of Artificial Limbs Trusses, Arch Plates and Deformity Apparatus

Recognized by Physicians as a Necessity.

PRUNES!

Extra Large, 5 Lbs.....75c
Medium Size 5 Lbs.....40c

SPECIAL PRICE BY SACK

BOWEN

1516 Nevin Ave. Phone Rich. 110

Don't forget that you can now buy 6000 MILE GUARANTEED LEE 30x31-2 NON-SKID TIRES FOR $13.75
New Price and All New Stock
We Carry All Sizes in Stock
Westside Garage
Point Richmond

See
What a Dollar Will Do At—
Subway Furniture Co.
1920 MACDONALD AVENUE
Phone Rich. 859-W.

GERALDINE YOUD
Graduate Chiropractor
Rooms 1, 2 and 3, Pulse Building
Office Hours: 9 to 12 and 2 to 5.
Evenings, 6:00 to 7:00
TELEPHONE RICHMOND 540

Harvey's Transfer
Office Phone Richmond 1074.
Res. Phone Rich. 1204-J.
Residence, 648 17th Street
EXPRESS AND BAGGAGE, CITY AND COUNTRY MOVING
1008 MACDONALD AVENUE, Richmond, California

TYPEWRITERS
NEW "UNDERWOODS" and "ROYALS"
Very Cheap. Terms
All Makes Used Machines $10 up.
Ribbons, Carbons, Brushes, Repairing, Renting, Etc.
OFFICE SUPPLIES, APPLIANCES, STATIONERY
We Sell Everything
PUBLIC STENOGRAPHY, MIMEOGRAPHING, TYPEWRITING
Office Supply & Typewriter Company
J. A. DEADRICH, Mgr.
460 Dimm Ave., Richmond Phone Richmond 240
63 Bacon Bldg., Oakland Phone Lakeside 752

Pinole and Rodeo Doings

Athletic Club Dance.

The dance given at Pinole last evening by the Pinole Athletic Club was attended by a very large crowd. Many were present from all the nearby towns. The event was a success in every way and those at the head of it are very much pleased at the outcome. At midnight a splendid supper was served by the ladies of the Y. L. I.

Fair at Rodeo.

A fair will be held on Thursday and Friday evenings, November 3 and 4, at the new Bank hall in Rodeo for the benefit of St. Patrick's Catholic church. The fair is held for the purpose of raising the sum of $3,500, to pay for improvements to the church. There will be several booths, supper will be served each evening, and there will be many beautiful articles for sale.

The booths will operat as follows:

St. Patrick's booth will be in charge of Mrs. Anna Guthrie, Miss Verda Tormey, Miss Ruth Tormey, assisted by Mrs. McDonald, Mrs. Josephine Loftus, Mrs. H. Lopez, Mrs. Staple, Mrs. Caroline Cardoza.

St. Isabel's booth will be in charge of Mrs. Victoria Nancett, Mrs. Mammie Joseph, Mrs. Spindler, Mrs. M. F. Cardoza, Mrs. Mello.

St. Rita's booth (Children's booth) will be in charge of Miss Angelina Spindler, Miss Helen Quill, Marian McGrath, Anna Claeys, Caesar Cunha, Frank Joseph.

Sacred Heart booth will be in charge of Mrs. Henrietta Claeys, Mrs. Anna Curran, assisted by Mrs. McGrath, Mrs. Teresa Joseph, Mrs. Kate Joseph, Mrs. Anna Parairo, Mrs. Mary Furtado.

St. Anthony's booth will be in charge of Mrs. William Coggins, assisted by Mrs. Tom Quill, Mrs. Raine, Mrs. Reagan.

DELICIOUS AND REFRESHING
EVERY little movement means more thirst.
THE COCA-COLA COMPANY
Atlanta, Ga.

Champion Jack Dempsey, who will appear in the Dempsey-Carpentier films to be shown at the Richmond Theater this week on Wednesday and Thursday.

Benefit for Church.

The booths will operate as follows: Rodeo, will hold a grand all-night ball for the benefit of the church at the new Bank hall of Rodeo on Saturday evening, November 5. Refreshments and a special supper will be served. Music will be furnished by Shaw's orchestra of Richmond. The following ladies and gentlemen are in charge of the dance: Mrs. Teresa Joseph, Mrs. Catherine McCarthy, Miss Bessie Lynch, Miss Margaret Lynch, Miss Evelyn Furtado, Miss Alice Spindler, J. Mahoney, Frank Furtado; floor manager, Jack Skehen, assisted by Frank Faria, P. Lynch and Frank Joseph.

War on Motorists.

Traffic Officer E. J. Young has declared war on the motorists who park their cars along the highways and will arrest all the violators of the law that he finds.

Citizens Meet.

A meeting of citizens was held in the old school house for the purpose of finding ways and means for caring for the fire department. H. C. Lehmkuhl, H. C. Pape, Emanuel Cabelleira, Thomas R. Fernandez and A. Greenfield were appointed a board of fire commissioners.

Fire Alarm.

A fire alarm was turned in during the height of the firemen's dance, and upon response the fire was located in the George Bowers residence, where a young man had been smoking in bed. Small damage was done.

Pinole Eagles.

Pinole Aerie of Eagles will give a whist party at the Pinole Opera house on Monday evening, October 31.

Undergoes Operation.

John Pawsey Jr., underwent an operation at the University hospital in San Francisco for a swelling of the jaw. The operation was successful.

Highway Resort.

George Walton and Peter Polus are making plans for the establishment of a highway near Kreiger lane, it is reported.

THE ARNOLDS ENTERTAIN

Mr. and Mrs. Fred Arnold entertained Rev. and Mrs. S. J. Hocking at dinner last evening at their home.

TRY THIS FOR INDIGESTION
Foley Cathartic Tablets are just the thing for constipation. Their action is wholesome, and thoroughly cleansing, without griping, nauseau or inconvenience. They banish headache, biliousness, bloating, gas, bad breath, coated tongue and other symptoms of disordered digestion. Mrs. H. J. Marchard, 36 Lawrence St., Salem, Mass., writes: "I used Foley Cathartic Tablets for constipation with good results. I keep them in the house. Sold Everywhere.—Adv.

New Officers Are Elected by Druids

New officers elected by the Druids for the coming year announced yesterday are: J. G. Giannelli, Junior Past Arch: Gust Allyn, Noble Arch; H. L. Springer, Recording and Financial Secretary; Ben Brignone, Treasurer; S. Ceredono, Conductor; J. Ceredono Outside Guard; B. Armendo, Inside Guard; C. Ceredono, J. Feliciano and J. Giannelli, Trustees. The officers will be installed the first Friday of next month.

Mrs. Tyler Given a Surprise Party

Mrs. A. P. Tyler, chaplain and loyal worker in the Daughters of Civil War Veterans organization, was tendered a surprise party on her birthday by the members of the organization at her home, 247 Eighth street. Whist and a musical program furnished the diversion for the evening. Many beautiful gifts, tokens of the esteem in which Mrs. Tyler is held, were presented to her.

HERBERT D. BAKER
House Mover
Frame House Moving and Raising, Brick Shoreing, Raise Smoke Stacks, Trusses and Girders—Move Heavy Machinery.
ALL WORK GUARANTEED
156 S. 14th St. Phone Richmond 52
Richmond

The Greatest Bargains Ever Offered in Good Used Automobiles

BUICK TOURING, Model 45-1922, Cost over $1900.00 Including the Extras, Run 700 Miles. Just like new and not a thing wrong with the car..$1545.00

CHEVROLET LIGHT DELIVERY, Late Model with new paint and in first class condition only..$400.00

We also have for sale several bargains in used DODGE BROTHERS Cars.

TERMS CAN BE ARRANGED ON ANY OF THE ABOVE LISTED CARS

J. P. Strom
Macdonald at 13th St. Phone Rich. 242
OPEN EVENINGS

Breaking the Shackles of Time

CLOCKS are as much a matter of course as suspenders or sausages. But it took energy and initiative to get the first clock on the kitchen shelf and start it going. The Yankee pack peddler was sole distributor and transporter. His lean, lanky, loose-jointed legs set the limits for most distribution problems in those days.

Modern transportation with progressive sales methods—and advertising—have broken the shackles of time. They make a quick job of what used to take years. Through advertising, many an article has been introdudce simultaneously in stores all over the country.

This newspaper does you a two-fold service. It not only brings you news of the world, but also news of what to buy, where to buy and how to buy.

The advertisements are news columns of merchants and manufacturers who have important stories to tell you.

Take advantage of them. Read the latest news of good things to be had—and where to get them.

Make Sure You Get All The News

THE GOLD MINE RESTAURANT
—Our clean, quick service and the best in the market at very reasonable prices is our motto.
509-511 Macdonald Ave.

GOOD THINGS TO EAT at PRICES THAT
Make you want to come back
Fresh Stock, Clean Store
Prompt Service and Courteous Treatment
T. ROCK
GROCER
1600 Macdonald, Phone Rich 29

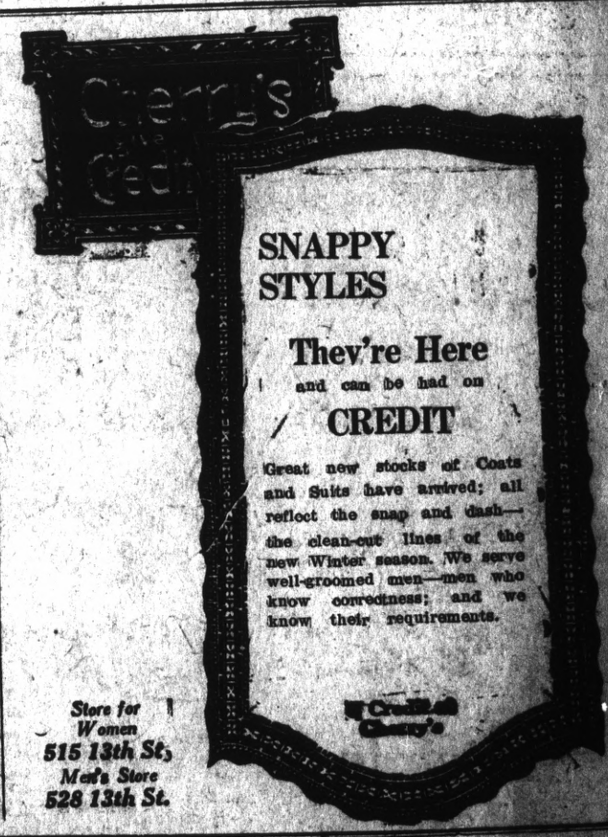

NOTICE OF SALE OF REAL PROPERTY.

NOTICE IS HEREBY GIVEN that Christina Lambrecht, as the Administratrix of the Estate of Peter C. Lambrecht, deceased, will sell at private sale, for cash, ten per cent thereof to be paid at the time of the sale, and the balance thereof to be paid on confirmation of the sale, the following described real estate or property of the estate of Peter C. Lambrecht, deceased, to-wit:

That certain lot or parcel of land situated in the County of Contra Costa, State of California, described as follows:

Lots numbered Forty-eight (48), Forty-nine (49) and Fifty (50) in Block numbered One (1), as said lots and blocks are designated on that certain map entitled "Coleman-Pullman Tract," and filed in the office of the County Recorder of the County of Contra Costa on the sixth day of February, 1911.

Said sale will be made on or after the 15th day of November, 1921, and bids for the said real estate will be received by me at the office of WEBSTER & LYON in Paso Robles, California, or such bids may be filed in the office of the Clerk of the Superior Court of the County of San Luis Obispo, State of California, in which County the probate of said estate is pending.

DATED this 25th day of October, 1921.

CHRISTINA LAMBRECHT,
As the Administratrix of the Estate of Peter C. Lambrecht, Deceased.
Publish Oct. 29 to Nov. 15.

YOUR NERVES CONTROL YOUR HEALTH

A free, unimpaired nervous system means health and happiness.

If the nerves are interferred with in their course from the brain to the organ or part to which they lead, you are sick.

Chiropractic locates this cause or interference, and when removed you get well.

Geraldine Youd
Graduate Chiropractor
Rooms 1, 2 and 3, Pulse Building
OFFICE HOURS:
9, to 12 and 2 to 5. Evenings, 6:00 to 7:00
TELEPHONE RICHMOND 540

20th CENTURY CLASS CALLS BUSINESS SESSION

Several important matters of business will be discussed by the Twentieth Century class of the First Christian Church following the regular morning session of the class today and all members are urged to be present.

Fourth St. Garage
351 Fourth Street

Storage by day, night, week or month. General auto repairing, reboring and general machine work—Oxy-acetylene welding.

Generators overhauled and repaired, ignition and general electrical work. Special prices on Ford work—Towing service—All work guaranteed—tires, tubes and accessories.

Mr. Auto Owner see us for prices

A. L. PEARSON, Prop.
J. R. Beck, Mgr.
PHONE RICH, 906.

AUTOISTS ARE INFORMED OF THE CONDITION OF HIGHWAYS

The information contained herein is compiled by Manager George S. Grant of the Touring Bureau of the California State Automobile Association from reports received from the Club's own employes operating from the San Francisco headquarters or branch offices; in outside territories reports are received daily from reliable correspondents. Touring motorises are advised to call at the nearest ofifce of the club in order to receive information as to any change in this report, due to storms, road construction, etc.

Oakland to Stockton—Leave Oakland via Boardway to 12th street. 12th street to 24th avenue, one block on 24th avenue to E. 14th street, continue on E. 14th street to High street, thence Foothill Boulevard and Castro Valley road to Livermore and Tracy, all paved with the exception of a short stretch in Altamont Pass, not offering any difficulty. Due to a 2-mile detour between Tracy and Stockton, we would suggest that motorists use the Island road between Tracy and Stockton, which is in excellent condition. Leave Tracy via the main street, short stretch in good gravel road, thence highway to Stockton.

Valley Line Oakland to Los Angeles—All paved with the exception of a 2-mile detour, which is rough and dusty, just the other side of Tracy. There is also a detour 2 1-2 miles south of Atwater which brings motorists into Merced on the British Colony road, somewhat rough. There is also some patchwork going on between Bakersfield and Tejon Can-San Jose with the exception of a 1 1-2 yon.

Coast Line San Francisco to Los Angeles—Highway San Francisco to San Jose, with the exception of a mile detour around Mayfield which has been put in good condition. Highway San Jose to Gilroy and Salinas except for a 2 mile detour between Coyote and Madrone. This detour is not offering any difficulty and has been reduced from 4 miles to 2 miles and will be reduced further very shortly. Highway Salinas to King City, San Luis Obispo and Santa Maria with the exception of a 3-4 mile detour just north of Santa Maria. Highway Santa Maria to Zaca, fair dirt road Zaca to Buell, Solvang, thence to Gaviota Pass, highway Gaviota Pass to Las Cruces and Santa Barbara except just north of Goleta, motorists will encounter a 2 mile rought stretch, work has been started on this stretch, but there is no detour necessary. Highway Santa Barbara to Ventura and Los Angeles, detour just below Calabasas to Owensmouth, thence to Van Nuys and back to the main highway, thence to Hollywood and Los Angeles.

Fresno to Paso Robles—Highway for a short distance out of Fresno, fair dirt road from this point to Oilfields, highway Oilfields to Coalinga. Leaving Coalinga, fair dirt road of rocky formation for a distance of 10.5 miles where motorists swing to the left for the Parkfield Grade, which does not exceed 15 per cent at any point. From the summit it is a fair dirt road into Parkfield, Parkfield to Paso Robles fair dirt road and good time can be made, however, this road would not be advisable right after a heavy rain.

Bakersfield to Santa Margarita—Paved from Bakersfield to Taft and McKittrick. This routing a little longer than direct routing via Lokern, but advisable due to the fact there is a detour between Lokern and McKittrick. Good graded dirt road upgrade to the summit, from this point the downgrade is easy as it is not over 5 per cent and very fair road will be had across the valley through Simmler to La Panza. From this point gradual upgrade to the summit, thence practically no grades for the remaining distance through Pozo to Santa Margarita, that is to say, there are no grades over 4 per cent.

Bakersfield to Paso Robles via Wasco and Lost Hills—Highway Bakersfield to Famosa, fair dirt road to Wasco and pavement through Semi Tropic to Lost Hills, skirting this oil town on the north, continue due west through the oil well district crossing under two power lines at 64.6 and swing right with the telephone line at 66 even. Swing left at th pumping plant at 69.5 and cross the Anatlope Valley to the foot of Blue Point Hill, 4.5 miles east of Cholame. The road will be found in very fair shape from the hill to Cholame. It is also fair for the remaining distance through Shandon and Union to Paso Robles.

Sausalito to Eureka—Highway Sausalito to San Rafael, Petaluma, Santa Rosa and Healdsburg. Motorists are cautioned to drive carefully over the highway between Santa Rosa and Healdburg due to patchwork and there is also a detour of 3-4 mile entering Healdsburg due to bridge construction. The main road from Healdsburg to Cloverdale is closed, therefore, it is necessary to detour to the left 1 mile north of Healdsburg, thence through Dry Creek valley and Dutcher Canyon, coming into the main highway 3 miles south of Cloverdale. Fair dirt road to Cloverdale and Hopland, turn to the right at Hopland over fair dirt road v the River road and State hospital into Ukiah, due to the fact there is heavy gravel on the main road between Hopland and Ukiah. The first 2 miles of pavement out of Ukiah i svery rough, thence highway to Calpella and a short distance beyond, excellent dirt road to Willits. From Willits to Layonville and Cummings the road has been covered with gravel however, there are crews at work on this stretch rolling the gravel and no difficulty should be encountered making this road. There are also two very short detours near Longval which are not giving any trouble. The highway grade is in good condition from Cummings to Garberville, Dyerville, Scotia, Fortuna and Ioleta with the expection of a short detour at Scotia, also one at Alton Highway Loleta to Eureka.

Oakland to Stockton via Walnut Creek, Bay Point, Antioch and the Borden Highway—Leave Oakland via the Tunnel Route to Walnut Creek, short detour in the town of Walnut Creek, paved to Bay Point, Pittsburg, Antioch, Brentwood and a short distance beyond, thence via the C. S. A. A. signs over the Borden Highway to Holt which is a fair macadam road, highway to Holt thence to Stockton.

Oakland to Martinez—Highway via the Tunnel Route to Walnut Creek, except short detour in the town of Walnut Creek, following C. S. A. A. Best temporary route signs, thence to Martinez, highway. Or, highway Oakland to Berkeley, Richmond, Pinole, Crockett and Martinez. Or, via Franklin Canyon, following the above route to Pinole, thence Franklin Canyon to Martinez all paved.

San Mateo county—Highway San Francisco to San Mateo and Redwood City thence over the La Honda Grade to La Honda and San Gregorio, paved. Rough San Gregorio to Half Moon bay, highway Half Moon bay along the coast via Salada to Colma. Kings Mountain road from just beyond Crystal Lakes to Woodside, fair. Dirt road from San Bruno to Crystal Springs, fair. Alpine creek road from Mayfield to La Honda, poor. Dirt road La Honda to Pescadero, fair.

San Francisco to Santa Cruz, Monterey and Pacific Grove—Highway San Francisco to Sunnyvale with the exception of a 1 1-2 mile detour at Mayfield. Highway Sunnyvale to Saratoga, Los Gatos and Santa Cruz. Highway Santa Cruz to Watsonville, dirt road 6 miles between Watsonville and Moss Landing, highway Moss Landing to Castroville, Del Monte, Carmel, good. Highway Carmel to Salinas, San Juan, Gilroy and Madrone, between Madrone and Coyote, 2 mile detour alongside highway. Highway Coyote to San Jose and Sunnyvale.

Boulder Creek, Ben Lomond, Felton and the Big Trees—Follow the above routing to just below Glenwood, at the Scott Valley school turn to the right, thence 3 miles good dirt road to Felton, highway Felton to Big Trees. Dirt road Big Trees to Santa Cruz, closed on account of construction.

Hopland to Lakeport—The new highway grade between these two points is in fair condition, that is, the stretches which have been gravelled now have two well defined tracks and are not bad, neither are they hard on tires. In view of this fact, this is the best road between Hopland and Lakeport and will eliminate the necessity of motorists using the old toll road via Highland Springs, which is in poor condition.

Mt. Diablo—Leave Oakland via the Tunnel Route to Walnut Creek, highway Walnut Creek to Danville, fair dirt road Danville to Diablo, toll road from this point to top of mountain. Toll, 75 cents per machine, 25 cents per passenger. For those desiring a different route returning, it is highway from Danville to the county line, fair dirt road from this point to Dublin, highway to Oakland from Dublin via the Castro valley and Foothill Blvd. route.

Moitoza Tells of Spark Plug Remedy

In cases where a spark plug is missing because of its sooted condition and no replacement is available, the condition may be overcome by discontinuing the spark plug lead and installing an auxiliary gap of an eighth or a quarter of an inch between it and the plug terminal, states Mr. Moitoza, Ford dealer at San Pablo.

Corey's Garage
for Service
On the Highway
Corner San Pablo and Cypress.
Phone Berk. 9403-R-3, El Cerrito

Ford
THE UNIVERSAL CAR

Goodyear and Federal Tires and Tubes

A full line of Accessories, Ignition Parts and Motor Bearings for All Makes of Cars

FILTERED GASOLINE OIL, GREASE

We are as close to you as you are to a Phone

Phone Richmond 481
7th St. Garage
332 Seventh Street

We are equipped to do all kinds of repair work. Nothing too small, nothing too large at a satisfactory price with guaranteed results.

LET US BE YOUR CAR DOCTORS

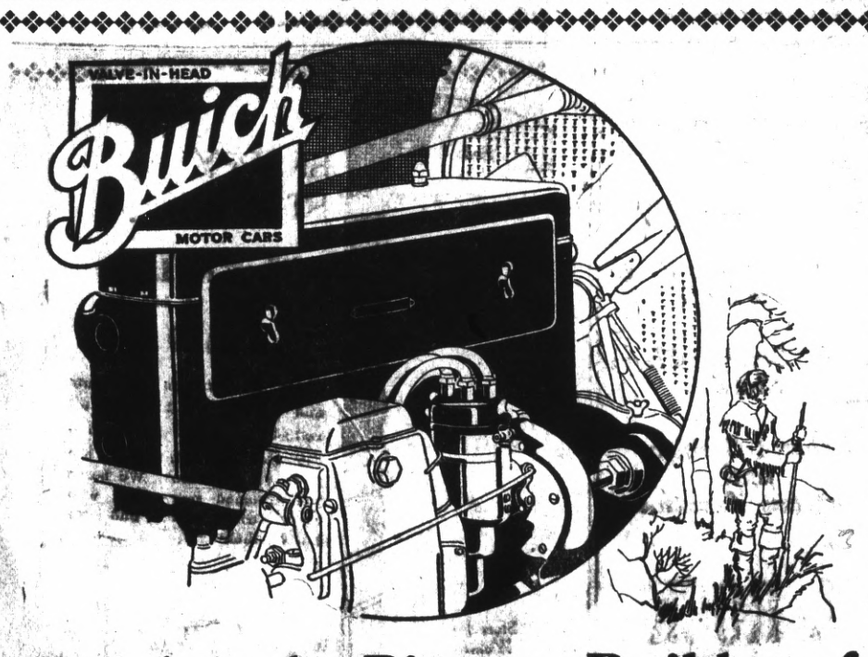

Buick is the Pioneer Builder of Valve-in-Head Motor Cars

Twenty years of service have given Buick valve-in-head motors unequalled reputation for power and dependability. Saying "valve-in-head" today means "Buick" as much as it did two decades ago.

Buick Sixes		Buick Fours	
22-Six-45 Three Pass. Roadster	$1495	22-Four-54 Two Pass. Roadster	$ 985
22-Six-45 Five Pass. Touring	1525	22-Four-35 Five Pass. Touring	975
22-Six-45 Three Pass. Coupe	2135	22-Four-35 Three Pass. Coupe	1475
22-Six-47 Five Pass. Sedan	2435	22-Four-35 Five Pass. Sedan	1525
22-Six-48 Four Pass. Coupe	2535		
22-Six-49 Seven Pass. Touring	1735		
22-Six-50 Seven Pass. Sedan	2635		

All Prices F. O. B. Flint, Michigan

Ask about the G. M. A. C. Plan

(C-12)

C. C. Kratzer
SERVICE STATION
1501 Macdonald Ave., Phone Richmond 27

WHEN BETTER AUTOMOBILES ARE BUILT, BUICK WILL BUILD THEM

You Hit the Bullseye When you say: "Willard Threaded Rubber"

Rubber—the universal insulating material—protects the plates. The threads make the rubber porous.

Gives you more miles of uninterrupted service per dollar.

It lowers your battery cost in the long run because it lengthens the life of the battery—no bills for re-insulation.

PIONEER BATTERY CO.
1117 Macdonald Ave.
C. R. Alexander, Prop.

Willard Batteries

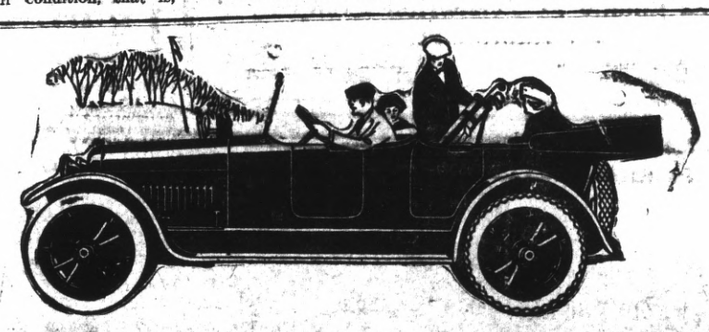

Nash Value, Which Has Become a Standard to Judge By, Is Made Possible by Great Manufacturing Power

The immense resources of The Nash Motors Company, its extensive equipment in plants, machinery and man power afford many definite manufacturing advantages which are readily apparent in appraising the worth of the Nash Six.

The superior value of this car originates in production.

The Nash Six has more power, a finer beauty of design and finish and greater riding comfort than other cars $100 to $300 higher in price.

NASH SIX PRICES

5-passenger touring car	$1835	7-passenger touring car	$1990
2-passenger roadster	$1815	4-passenger coupe	$2730
4-passenger sport model	$1990	7-passenger sedan	$3045

NASH FOUR PRICES

2-passenger roadster	$1245	3-passenger coupe	$1895
5-passenger touring car	$1265	5-passenger sedan	$2115

F. O. B. Richmond

Frank Scholes
Nash Motor Cars and Trucks
Phone Richmond 579. 1427 Macdonald Ave.

NASH SIX
THE NASH SIX

...s Lowest in ...istory; Now is ... Time to Purchase

...llowing announcement of a re...ion in price on Nash cars, Mr. ...nk Scibles, Nash dealer here ...es that this cut has had a very ...ked effect in simulating sales.

...hose who have been waiting for ...duction in Nash Car prices, will ... the present time an auspicious ... for the purchase of a new Nash. ...ptember went down as a wonder... month, as regards sales while ...ctober followed with an excellent ...owing. With the present price ...duction in effect we expect to top ... records for November."

...ubscribe for the Record-Herald

How to Remove Knock From Engine

The knock produced by a loose piston pin is considerably lighter than a crankshaft knock and is most noticeable when the engine is running idle with the throttle nearly closed. The only cure for the knock is to repair the pin or bushing, or both, though, fortunately, this knock does not indicate as dangerous a condition as a crankshaft or connecting rod knock.

If you have the above trouble would suggest taking it to the The Pioneer Garage, Twelfth and Ohio streets.

No axes to grind, no happening suppressed; get the unbiased news in the Record-Herald.

Buick Will Have Place of Honor at Big Auto Show

Again the Buck has won the privilege of first choie at both of the big National Automobile shows. At the New York and Chicago shows the Buick will have the place of honor due to the fact taht during the past year the Buick Motor Company did the greatest volume of business. Te award is made on the number of sales actually made during the year preceding the date of the shows.

Inasmuch as there are 94 different cars entered in the New York show and 82 in the Chicago show first choice in the section of show space means that te Buick has won another worthy victory in the antomotive world.

Inasmuch as the Buick heads the list of all other makes of cars stamps the latest model Buick as one of the most popular sellers ever manufactured.

This honor has been awarded to the Buick on more than one occasion, says C. C. Kratzer, the local dealer, but during the past year with competition so keen after the return to normal conditions in practically every line of business, the fact that the Buick again has won this distinction speaks well for the prouct of the Buick Motor Company and the popularity of the valve-in-head ar.

The New York Show is to be held at the Grand Central Palace during the week of January 7 to 13. The Chicago show will be held two weeks later at the Coliseum.

Motorists Impressed With the Beauty of the New Davis Car

"Motorists who have seen the new 1922 Davis have been greatly impressed with beauty and the excellence of their finish," says Mr. Felkel. "Many minor improvements and refinements have been made, all of which serve to further emphasize the decided superiority and construction of the new 1922 Davis.

"All of the new types represent impressive and attractive styles. The ovations accorded these 1922 Davis cars throughout the country have been conspicuous, stamping them as quality cars throughout."

Mr. Kelkel of the West Side Garage is waiting night and day for an opportunity to demonstrate the wonderful values of the 1922 Davis.

Servicing of Cars Is Public Service Says J. P. Strom

"Automobile ownership has reached such a figure in ths country that the servicing of cars has become truly a public service in every sense of the words," says J. P. Strom, local Dodge Brothers Motor car dealer.

"There are over nine million cars running in these United States today and to keep them all running and in satisfactory condition is the gigantic task that is put up to the service men of the country.

"Public recognition of the responsibility of each dealer for the cars he sells is bringing about an evolution of automobile merchandising. Cars to sell is but one small feature of the modern dealer establishment. The shrewd buyer looks further than the salesroom and satisfes himself before purchase that the dealer can handle the added responsibility of a new car on the road and a new owner to satsfy."

Stitch in Time Always Save Nine Statement of Peach

"The winter months are just approaching, bringing with them a host of automobile tire enemies, such as water, grit, grime, etc. Water does not damage the outside surface of the tire to any great extent, but the real damage is caused by the moisture working its way to the fabric or cord through cuts in the outside rubber. Mud and other foreign matters will also work their way in and when dry becomes girt and in time will grind its way under the tread causing it to come loose. Or if the cut is deeper than the tread, it will result in cord or fabric separation and eventually will cause a blowout," says L. F. Peach, the retread man of 317 Twelfth street.

"I inspect your tires occasionally especially during the rainy season, and don't let a seemingly small cut cause you unnecessary trouble. Remember the old asying, 'A stitch in time saves nine.'"

Consumption of Gas During Last August Largest on Record

According to figures issued by the Bureau of Mines, the domestic consumption of gasoline in August was the largest on record, aggregating 11,980,000 barrels, this being an increase of 1,000,000 barrels above the July figure.

During August 3,780,000 barrels of gasoline were taken from the storage which brought stocks at the end of the month down to a level of 13,510,000 barrels.

Exports of gasoline amounted to 1,184,000 barrels, compared with 700,000 barrels in July, an increase of nearly 70 per cent. These figures include shipments to insular posessions of the United States.

Imports of gasoline in August were 121,000 barrels, compared with 27,000 barrels in July, a gain of about 350 per cent.

NYSTROM TAKES POSITION

William Nystrom has accepted a position with the new Armstead General Hardware store at Eighth and Macdonald.

Many Purchases of Chevrolets Are Made This Week

Edward F. Meurer of 152 Richmond Court, Point Richmond, who is a meat cutter, has chosen the new 1922 "490" Chevrolet tuoring as his transportation.

Mrs. Maude O'Brien living at 108 Nichol avenue, Point Richmond is another proud owner of the new 1922 "490" Chevrolet touring which she purchased for her private use.

Jose J. Machado, roadmaster, living at 644 Twentysecond street, has purchased a 1922 "490" Chevrolet touring to and forth to work.

J. W. Wood, Standard Oil stillman of 524 Second street, ahs puchased a new 1922 "490" Chevrolet touring for his family use.

Sibyl F. Kressmann, bookkeeper for the San Pablo Lumber Co., and residing at 208 South Twelfth street, is a proud owner of a new 1922 "490" Chevrolet touring.

Fred E. Clark of the Raymond Apartments, and local meat cutter is now driving around in a 1922 "490" Chevrolet touring which he has just taken delivery from C. C. Kratzer, local Chevrolet dealer.

P. M. Black, well known cleaner of 932 Macdonald avenue, is now driving around in his new 1922 "490" Chevrolet Sedan which he purchased a few adys ago.

Eugene H. Axtell, well known police officer of Richmond, has become a member of the Chevrolet family since he purchased this new 1922 "490" Chevrolet touring.

Daniel Cox, police officer of Richmond, and well known by all is now making his daily rounds in his recent purchase—a 1922 "490" Chevrolet touring.

Mrs. Anna E. Wills of 1214 Macdonald avenue, who is the school nurse of the local schools, has taken delivery of a 22-44 Buick Roadster which she will use for her daily work.

Corey Tells How to Avoid Breaking of Auto Springs

"Spring shackle play or looseness between the spring end and the shackle may give much annoyance until the seat of trouble is discovered. Rattling caused by this looseness will be more frequent and distinct when the car is riding over fairly rough roads. A good method of taking up the play is to place shims between the spring end and the shackle. Or the play may be removed by tightening the spring bolt. Watch the shackles and do not allow mud to accumulate, for small particles of filthy grit in the mud make theid way into the working parts and cause excessive wear. Lubricate the shackle bolts generously," says Mr. Corey of Corey's Garage on the highway, the live Ford dealer of El Cerrito.

Public Camp Ground Planned by Autoists Shores Lake Tahoe

With the co-operation of the California State Automobile Association and similar organizations the Tahoe public camp ground committee is endeavoring to raise sufficient funds to install a pier and bathhouses at Lake Tahoe Camp ground which was visited by 6,000 motorists during the seasorl just closed. This camp ground has a 150-foot frontage on the Lake and consists of 25 acres. The improvements contemplated will go to make this camp ground one of the most enjoyable institutions of its kind in the entire country. The camp ground was presented to the United States Government and is maintained under the auspices of the United States Forest service.

ATTENTION, EAGLES!

There will be a joint meeting in San Francisco of San Francisco Aeries Nos. 5 and 61 on Tuesday evening, November 1st. All Eagles are invited to attend. Past Grand Worthy Presilent Conrad H. Mann will address the meeting. Point Richmond Aerie will meet at Seventh and Macdonald avenue at 6:15 p. m. to attend in a body.

J. C. FEUDNER, W. V. A.
10-30-2t

If you want the news while it is fresh, take a live newspaper.

Ford
THE UNIVERSAL CAR

Go In Comfort

GO at your pleasure—go where you choose and when you choose, with your family or your friends. Enjoy the boundless beauties of nature, the pure air, a lunch in a shady wood, a fishing excursion, a rest by a cool lake or stream.

You can in a Ford. Millions have learned by experience that to own and operate a Ford is not an extravagance; they have learned that the many pleasures derived from a Ford takes the place of other pleasures, and the saving thus made often pays for the car and its maintenance.

Let's talk this matter over. Get the facts and figures.

M. G. MOITOZA
San Pablo Garage

THE CAR *and* Its Owner

THE Automobile is a marvelous piece of machinery that will function perfectly when kept in perfect condition. Each one is just like every other car of the same family.

But the car owner is human, and no other person in the world has exactly the same habits, manners, likes and dislikes.

The good automobile dealer makes the car fit the personality of the owner.

Many are buying this popular car. Each has a different idea of car performance, but all are satisied.

DODGE BROTHERS MOTOR CAR

J. P. Strom

DEALER
13th and Macdonald Ave. Phone Richmond 242
Open Evenings and Sundays

YOU ARE RIGHT
in Bringing
Your Car to
Pioneer Garage
Twelfth and Ohio
—and we are right and so is your car when it leaves our garage.
—Quality of material, work by mechanics at a satisfactory price.
TELEPHONE RICHMOND 299

FORD and CHEVROLET OWNERS

The STURDY RACINE NON-SKID TIRE

30x3½ $14.90
Ironclad guarantee for 6000 miles

—These prices are special for a short time only. You are getting a standard, high-grade tire for a comparatively small cost. Look them over and judge for yourself.

PEACH'S TIRE SHOP
317 Twelfth Street
RICHMOND, CALIFORNIA

The Famous Continental Motor

is one of the many features of the New 1922 DAVIS

We will be pleased to explain to those who care to know more about this famous engine. The new Davis has a great many features not found in other cars, plus all the latest appointments found in most cars.

LET US DEMONSTRATE AND TELL YOU ABOUT THE 1922 DAVIS

West Side Garage
Point Richmond
PHONE RICH. 1071 122 GARRARD BLVD.

AN IMPROVED
CHEVROLET
at a New Low Price
$675.00
f. o. b. Richmond

Chevrolet "Four-Ninety," always was a good car, is a better automobile than ever before. Improvements and refinements make it a real, quality automobile, at a new and exceptionally low price.

Here are the most important changes and refinement incorporated:

A NEW REAR AXLE WITH A SPIRAL BEVEL RING GEAR AND PINION.
A HAND-CONTROLLED EMERGENCY BRAKE LEVER.
IMPROVED SPRINGS
TAPERED ROLLER BEARINGS IN FRONT WHEELS.
POSITIVE TRANSMISSION ALIGNMENT.

This new Chevrolet (for that is what the "Four Ninety" really is today) is a better designed car, better built and better finished. It stands out head and shoulders as a superior quality automobile, at an unusually low price—SEE THIS CAR TODAY.

Chevrolet "Four-Ninety" Models

ROADSTER	$670	COUPE OR SEDAN	$1115
TOURING CAR	$675		

All Prices F. O. B. Richmond

C. C. Kratzer
Service Station
1501 Macdonald Avenue. Phone Rich. 27

CLARENCE

by CRAWFORD YOUNG

NOW, LISTEN! RATHER THAN DRESS UP FOR DINNER I'LL HAVE MY MEALS IN BED!

THEN YOU WON'T EAT!

I'VE GOT A NICE SURPRISE FOR YOU! A NEW SERVANT!

THAT'S NO SURPRISE TO ME! WE'RE ALWAYS HAVING THAT!

I'M ALL IN! I'M GONNA GET INTO SOME OLD FLANNELS AND SLIPPERS AND BE COMFORTABLE!

BUT, CLARENCE! THIS SERVANT IS TOTALLY DIFFERENT!

DIFFERENT! SURE! THEY'RE ALL DIFFERENT! I NEVER KNEW THERE WAS SO MANY DIFFERENT KINDS OF HOMELY MUTTS!

BUT THIS ONE IS A DREAM!

A DREAM? THIS IS A SURPRISE!

YES A PEACH! SO NEAT! SO WELL EDUCATED!

WELL, AFTER, SUPPOSE I DRESS UP A LITTLE, JUST TO MAKE A GOOD IMPRESSION?

THAT WOULD BE SWEET OF YOU DEAR! THIS SHE IS SO NICE

BY GUSH! I'M GLAD OUR LUCK'S TURNED! WONDER IF IT'S A BLONDE!?

NO HARM IN DOLLING UP A LITTLE! JUST TO MAKE IT PLEASANTER FOR HER, OF COURSE!

WELL! DINNER CLOTHES!! I'M SO GLAD YOU'RE MAKING A GOOD IMPRESSION — YOU USUALLY WANT TO DINE IN A BATH-ROBE!

A-HEM! HOW DO I LOOK?

UNCOMFORTABLE BUT VERY IMPRESSIVE, DEAR!

WHAT! HE-!

YOU'VE MADE A FOOL OF ME! I THOUGT IT WAS A GIRL! ME DRESSING UP FOR THAT!

SO THAT'S WHY YOU FUSSED UP! I MIGHT HAVE KNOWN!

WHAT'LL I DO? I LOOK LIKE A FOOL!

YOU'LL SIMPLY HAVE TO DRESS FOR DINNER EVERY NIGHT! THAT'S ALL YOU CAN DO!

Copyrighted, 1921, by The Sun-Herald Corporation.

Second Section

RICHMOND RECORD HERALD
A RICHMOND PAPER FOR RICHMOND PEOPLE

Pages 7 to 12

WEEKLY Development SECTION

IMPORTANCE OF FREE ZONES TO THE FUTURE OF RICHMOND

Richmond is vitally interested in the free zone bill that is now before Congress and efforts are being made by the Richmond Industrial Commission and the city government to have this city included as a part of the free zone about San Francisco bay. But very few understand the full import of the proposed measure, but its features are very vital.

At the recent convention of the American Bankers' Association, an address on the free zone bill was made by Henry M. Robinson, former member of the Supreme Economic Council at Paris, and at the United States Shipping Board. The speech is enlightening and well worth reading. In part it is as follows:

"Under the terms of the Jones bill now before Congress, no duty is to be applied to merchandise delivered from ship to wharf within a free zone unless some part, or all, of it is taken out for domestic consumption, at which time it will pass through the Customs House and be subject to regular duty.

"In other words, we may, within certain districts within our ports of entry, be a free trade nation and at the same time protect our own domestic markets from a flood of cheaply manufactured European and Asiatic goods.

"It is axiomatic that, for the protection of the American manufacturer a method must be provided for the maintenance of a merchant marine which will carry abroad the surplus of American manufactured goods; otherwise, these goods must continue to back up upon our own markets and thereby reduce the earnings of our manufacturers, the profits of our merchants and the earnings of American labor itself.

"There is appearing from time to time in certain publications the suggestion that most of our products are consumed at home and that only about one-seventh is available for export, and, hence, that our foreign trade is a relatively unimportant factor in our national prosperity.

Causes of Unemployment

"Accepting these figures as true, economists generally agree that a surplus is the controlling factor. Is it not, therefore, reasonable to assume that it is the backing up of our manufactured surplus and our inability to sell abroad that has brought our unemployment situation?

"Since the beginning, any nation that has engaged with any appreciable degree of success in international commerce has been either on a free trade basis, or has maintained one or more free ports or free zones.

"For years, however, we, as a nation, have maintained a high tariff, and most of the time a very high protective tariff, and for half a century our flag has been a comparative rarity upon the seven seas.

"Came the Great War, and demonstrated beyond cavil the need for the maintenance of a merchant fleet, if, in time of war, the nation is to be protected—and this whether the war be military or economic.

"The Great War also demonstrated fully the interdependence of peoples and nations and their dependence upon world trade.

"Since the maintenance of a merchant fleet is obviously predicted on world trade, it is evident that a high protective tariff, world trade, the maintenance of a merchant fleet with the financial and commercial accompaniments of those operations, are inconsistent, but experiences of European nations show conclusively that a modification of this inconsistency can be brought about without serious injury to the principles involved in a protective tariff.

"In fact, if the feeling continues to grow that we should engage in world trade and maintain a merchant fleet, as a necessary corollary, the principle of protection must of necessity, be greatly modified, unless some method is devised that will permit a world trade of mechandise in and out of our important ports of entry without the delays and expense attendant on our present methods of operation.

"It is true that under the present law imported merchandise may be impounded in bonded warehouses and withheld for transshipment, or may be impounded, withdrawn and manufactured and then transshipped in foreign trade with a drawback of the customs paid. This plan was intended to meet the needs of world trade, but is nearly inoperative and utterly fails of accomplishing the main purpose, in that the time consumed in vessel delays and in the unwinding of red-tape militates against such an operation.

"If it be true that the cost of operation of our merchant ships is to be greater than that of the important competing nations, some method must be devised to balance that cost. The greatest waste in the shipping business is loss of time in ports, due to the administration of complex laws and regulations—regulations within the provinces of many different departments.

"In other words, the elimination of port delays would be of tremendous economic advantage, for it is recognized that successful ship operation depends, to a great degree, on keeping the ship at sea.

"A free zone would permit the prompt unloading of a ship within the boundaries of the zone without any of the long delays that grow out of the customs regulation. If any part of the cargo is intended for domestic consumption, this merchandise will be passed from the zone through the Customs House instead of holding the ship until all the merchandise is checked and customs paid.

"It is to be recognized that ships other than those under our flag will have the same advantage in our ports, but it is fair to assume that ships unde rour own flag, through a period of time, will touch more often at our port than ships under other flags, and to that extent at least, there would be a factor for improvement in the cost of the opeartion of American vessels.

"Another great advantage in the operation of our marine would be the fact that so-called "triangular voyages" could be made and cargoes moved to our ports, only a part of which would be intended for domestic consumption.

British Advantage

"The problem of American ships has been that while we have merchandise for export shipment, only too often it is necessary for the ships to return in ballast. The British, a free trade nation, on the other hand, until recently ahve been able to fill their unoccupied space in their outward bound ships with coal for foreign countries, and for bunkering, returning wioth cargoes of commodities from foreign countries—cargoes partly for home consumption and partly for transshipment to other countries—transhipments made without any regulatory practices that result in serious delays. This too, because of free port zones, was equally true in the case of Germany before the war.

"The establishment of free zones for America has been under discussion for many years. Shipping men, naturally, have been strongly in favor of it. They take the position that the principal advantage to the merchant ships is the ability to bring in full cargoes, or at least larger cargoes than present conditions allow, the bulk of which will be for transshipment in American bottoms to othe rports in connection with shipments of domestic merchandise.

"Shoul dthe Jones bill become law, our protection principle will be conserved, because otherwise, the belief that we should engage in foreign trade may in the course of time, result in a marked modification of our tariff laws, and this may not be necessary if we can maintain our foreign trade and merchant marine through the medium of these free zones.

"Originally the propaganda for foreign tradle zones, free from customs duty, was limited in its discussion to about three ports on the Atlantic coast and one or two on the Pacific. The bill as presented, however, contemplates the possibility of the establishment of foreign trade zones in each of the important ports of entry. This is a great stride in the right direction, for if all of this foreign tansshipment were to we done in the ports of New York, Philadelphia and New Orleans, and in only one or two ports on the Pacific, the congestion of traffic to and from these ports would place an additional burden on rail terminals already overloaded, and would result in an uneconomic transportation with the back country of merchandise intended for domestic consumption.

"In other words, a fairly general distribution of these free zones should be advantageous to the whole people and not of unfair profit to a limited number.

"Another thing, it is only through the adoption of a free zone policy that the protectionist, the ship operator and the foreign trader can meet on common ground, and really all that the Jones bill is attempting to do is to carry out scientifically through our bonded warehouses."

CELEBRATION OF COMPLETION SAN PABLO DAM IS SUGGESTED

Celebrations of two of the most important events that have ever occurred in Richmond and which are in a way united though each is very dissimilar from the other, are being suggested by citizens and will doubtless take place

These events are the completion of the great San Pablo dam and reservoir project and of the paved county highway down San Pablo canyon across the dam and into Richmond.

As already published in the "Record-Herald" the big dam will be completed some time in November. Work is being rushed on the highway to get it in shape for travel before the heavy rains begin.

The dam and reservoir will stand among the largest in the world—in fact the dam will be the largest of earthen construction to impound water for domestic purposes that exists in this country. Formal celebration of completion will be a big event that would be attended by the most prominent people of the state. The newspapers would use extensive stories concerning the celebration, and the project and the moving picture companies would "tell the world" about it in screen oratory.

Likewise the celebration over opening of the highway could be given much space in the press and a great parade of autos could be organized through the automobile editors of the metropolitan press, and through the press of several counties. This combination of lake and paved boulevard will form one of the premier scenic combinations of the state, and thousand of motorists would be attracted by the opening of the highway..

Inside view at factory of Carlainteed Products Corporation, showing the paper manufacturing machines.

New Office Building and Laboratory of the Standard Oil Company.

RICHMOND

Richmond is proud of itself.

Richmond is proud of its citizens.

Richmond is proud of its facilities in every conceivable respect.

Richmond s proud of its business establishments.

Richmond is proud of its improvements.

And Richmond is ashamed of nothing connected with Richmond.

New Warehouse of Municipality Nears Completion

Contractor Mathew Morton yesterday finished the concrete piers of the new section of the municipal warehouse, and the reinforcing for the floor will be laid tomorrow. The pouring of the concrete will start at once and should be finished in a week. After the concrete has set sufficiently, the work on the superstructure can commence. Bids for the superstructure are expected to be called for by the city council tomorrow evening.

One of Richmond's Business Blocks

JUST A WORD ABOUT MEN WHO SUCCRED

The man who succeeds is the man who has big eyes wide open. And such a man is the one who invests now in Richmond and elects to make Richmond his home, not only temporarily, but for all time to come.

And there are many such—a few every day, and for that very reason Richmond has a steady and reliable a foundation as the much-vaunted Rock of Gibraltar.

BIRDSEYE VIEW SHOWING PORTION OF FACTORY DISTRICT.

WORK ON NEW FACTORY REPUBLIC STEEL PACKAGE COMPANY TO START AS SOON AS MATERIAL ARRIVES

The Republic Steel Package Company of Cleveland, will start work on its plant here as soon as material can be brought to the site, located on Chesley avenue, across from the Certain-teed Products Corporation plant.

S. B. Merry, treasurer of the company, who is to build the plant and then remain here as manager, arrived from Cleveland this week and got busy at once on final details with his architect, L. F. Hyde of Oakland.

The plant would be built and operating now, had it not been for the building strick. It was the intention of the company, which owing to the delay had filled large Pacific coast orders from its Ohio plant that it had intended to fill from the new factory here, to delay building until Spring, but there is such a strong evidence of business revival that construction will begin now.

Merry, one of the bright young captains of industry who have helped make Ohio one of the greatest manufacturing states in the Union, is much impressed with Richmond as an industrial location and has found every condition here satisfactory. The low price at which he was able to obtain a first class factory site was a matter of satisfaction. The site he has selected is one of the best in all the Richmond territory.

The spur track for the new plant has been completed sometime, having been built under supervision of the Southern Pacific construction department. Surveys for the buildings have been made and so all is ready to begin as soon as the material arrives. The structures will be of concrete and brick, and of the most modern industrial type.

The plant will open with about 70 men. The name of the corporation here will be the California Steel Barrel Company.

STRANGER'S VIEW AS HE ENTER THIS CITY

A stranger's impression of Richmond at first glimpse is not of the most inviting due to the fact that nothing is seen as the car rounds the bend onto Macdonald avenue. But this is soon dispelled and friend Stranger begins to open his weary eyes and take notice. And from that first impression there is a vast transition to admiration and respect and at times even awe.

Let his enter Richmond after the first day of 1922 and he will miss the unsightly wooden telegraph and electric light poles, and instead will see beautiful red-painted iron poles graced at the top wit hwonderful and powerful electroliers that will lend themselves admirably to the new Richmond plan gotten out by City Planning experts, Hayler and Dr. Aronovivi.

Next, a glance down Macdonald avenue is as inviting as any eye could wish to gaze upon. For the stores with but few exceptions are most inviting and up to date, and the stocks of merchandise carried by eac hand every proprietor are in line with tohse carried by the best and most exclusive Oakland and San Francisco shores.

Ah, and now comes the treat of treats, to wit, the homes and apartments. The architecture is elegant, the surroundings home like, the buildings themselves possess that air of pre-eminent occupancy that means so much in the lives of every man and woman and child.

Next glimpse at the schools. Nothing could be better in the way of appointments or facilities.

And there is a most pretentious theater going up—some would say, too good for a city the size of Richmond. But the truth told, nothing is too good for Richmond.

Therefore summed up, Richmond is the best, most inviting, most energetic broadmindest, healthiest and most attractive city to be found from one boundary line to the other of these United States of America. But above all, there is the free, independent spirit of Americanism prevalent, and there is the protection of greatest future, not only for the children, but for those who invest financially and spiritually in Richmond.

Great Prosperity Coming, Prediction of Charles Schwab

ATLANTIC CITY, Oct. 29.—"After forty-one years of experience in manufacturing I am not alarmed in the least degree over present business depression," said Charles M. Schwab, steel magnate at the annual banquet of the National Paint, Oil and Varnish Association at the Hotel Traymore. "We have had a good business spree and we are now in the cold graw dawn of the morning after. We got to pay the bill and we may as well pay with a good heart, knowing that we have had a prosperous time in the years preceding. It will in the long run put us on a most solid foundation for the building up of this great country.

"America is now on the threshold of almost unbelievable commercial prosperity. I believe this great nation will be the workshop of the world. We are now on the eve of greatest development. However, wild may be your business dreams of the future, I will wager they will not be as wild as the realization which many of you younger men will see. If I had my life to live over, today is the time I would start."

MRS. ANCLETO ILL

Mrs. Nella Ancleto, 145 South Sixth street, prominent in fraternal circles of Richmond, has been quite ill at her home for the past few days.

Additional Developments news on Page 8.

Arrives in Richmond 20 Years Ago

GARRARD TELLS OF BEGINNING OF REFINERY

Not quit the daddy of Richmond, but almost is the unique position that Mayor E. J. Garrard holds. He has seen this city grow from a most unmviting settlement of but a few houses to a thriving metropolitan city of 20,000 people, and its people surrounded with every modern convenience.

So far as Richmond is concerned last Thursday, October 27, was the twentieth birthday of Mr. Garrard, for just on that date in 1901, the late Colonel W. S. Rheem, J. C. Black and Mr. Carrard arrived in this city, to take hold of

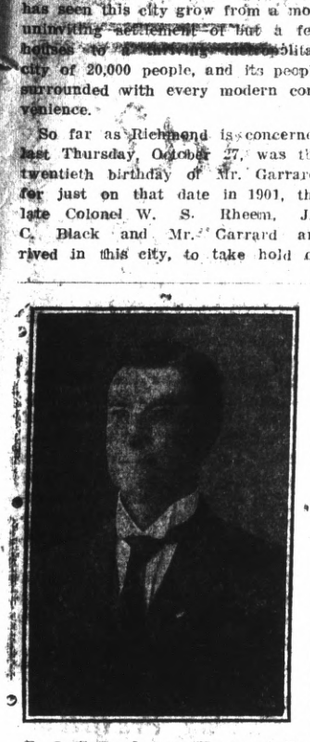

E. J. Garrard, now Mayor of the City of Richmond, who landed here September 26, 1901, and has since made this city his home.

things for the new plant of the Standard Oil refinery, which has since developed into one of the largest in the world.

Garrard is the only one of the party that is left. The party arrived at what was then known as the old Barrett avenue station—nothing but an ordinary shelter shed at Sixteenth and Barrett, and hoofed it through the fields on this side and the marsh land, that then existed on the westside, and out to the land that had been purchased by the Standard Oil Company as the site for its future refinery.

As the three men tramped along the late Colonel Rheem made the remark to Garrard, at the same time pointing to the hills near the bay: "Ed, there is your future home." Garrard made no reply to the sally, but remarked to himself, under his breath, "not by a jugful."

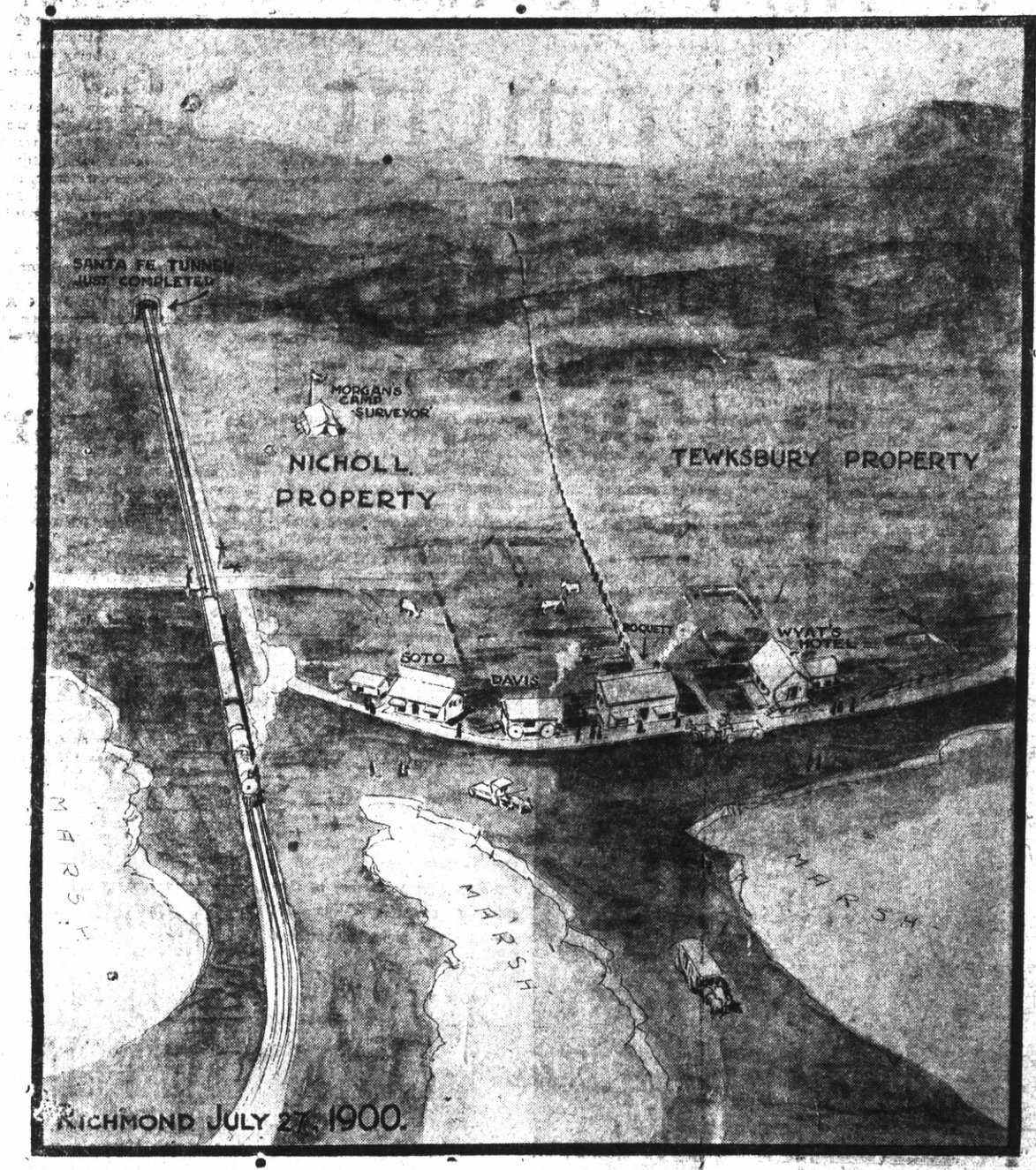

The above map is very interesting as it shows all that there was to any part of Richmond in 1900. This was just about the time the Santa Fe Tunnel was completed. The view shows the hills at the Point, and the marsh land lying this side, which has since been filled in. The Tent, labeled "Morgan's Camp," was the headquarters of the surveyors, who laid out the townsite of Point Richmond, from the Nicholl property. In the picture can be seen the fence dividing the Nicholl and Tewksbury properties. At that time there were just four buildings at the Point that had been erected as a result of the building of the Santa Fe Tunnel. This was over a year previous to the time that Mayor Garrard landed in Richmond to take up the building of the Standard Oil Refinery.

When the site was reached, an old farmhouse, ready to tumble down was found, where boiler house No. 3 now stands. Rheems, Garrard and Black got hold of a man, and put him to work cleaning the old house, and scrubbing the floors, and this was the first office of the Standard Oil in Richmond.

For a few days the men traveled back and forth to Alameda and then Garrard located in what is now Richmond, and has resided here ever since. He has seen the town grow from a village at the Point of about six houses, spread out and out finally reaching the east side, extending to the hills on the east, San Pablo on the north and the bay on the south.

For these long twenty years, Mr. Garrard has taken a very active interest in every matter that affected the welfare and growth of Richmond, and has watched each step that has been made in the gradual enlargment in the great refinery that is today one of the principal backbones of Richmond and supporting a pay roll of almost 3,000 men.

Garrard sees great things for Richmond in the future and says that within the next ten years there will be a population here of 50,000.

CIVIC CENTER CLUB

The meeting of the Civic Center Club will be held next Wednesday afternoon instead of Tuesday. It will take place at the home of the Misses Byrone, 2120 Roosevelt avenue.

Clever Skit Heads Vaudeville Bill at T. & D. Theater

A most unusual skit, entitled "What's the Idea," is produced today by Edgar Murray and Nadia Popkova at the Richmond T & D Theater. The skit is filled with laughs from beginning to end and is a solid 900 second of fun. It is far above the average run of such acts as it is humanly possible to make it. It heads the big bill at the theater today.

The Four Harmaniacs, a comedy singing act, is next on the program and presents something new in the presentation of harmonious comedy. The Hal Davis company, a comedy due, are next in order and have a number of original stunts that will bring a smile to the most cynical. Philip Arthur has a ventriloquist act that is bound to please. This form of entertainment will never grow old on the vaudeville stage and Arthur has a line that is both entertaining and amusing.

Althon and McKinon have a knockout comedy act that closes the bill with a laugh and a punch that is bound to make you feel sttisfied when you go away.

The feature picture of the program will be "Welcome Children," which deals with the hard struggle that orphan children are forced to put up with their relatives.

MISSOURI CLUB WILL HOLD MEETING TUESDAY

The newly organized Missouri Club will meet at the home of Mrs. Kell Jenkins, 530 Eleventh street, next Tuesday afternoon, November 1. A social meeting is to be held by the club in the near future and plans for it will be made at this meeting.

T. & D. RICHMOND

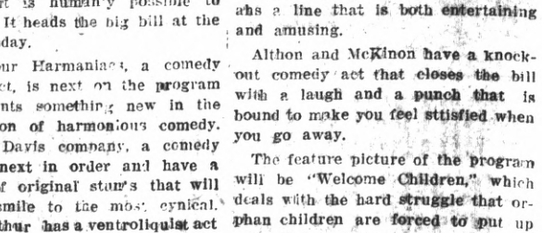

OFFICIAL PICTURES
DEMPSEY vs CARPENTIER
World's Championship Boxing Contest
Wednesday, Thursday, Nov. 2-3
Matinee 2:15; Evening 7:15 and 9:10
Adults 55c. Children 28c
Boxes $ 1.10

Announcing
THE OPENING OF
THE INDEPENDENT SHOE STORE
122 Macdonald Ave. N. Katzman, Prop.
With an opening stock of 5000 pairs of shoes at prices that cannot be duplicated in any of the Bay Cities.
PRICES LOWER THAN THE LOWEST

TO CLOSE EVENINGS

The Music Stores of Richmond Will Close at Six O'Clock Except Saturday and Standard Oil Pay Nights.

COMMENCING TOMORROW NIGHT

Point Happenings

Point People are Entertained by San Pablo Lady.

Mrs. Ernest Kohlhoff was hostess to eighty guests on Friday evening at her home in San Pablo. The spirit of Hallowe'en reigned and the house was beautifully decorated with greens and festoons of colored paper and illuminated with colored lanterns. Decorations of skulls, witches, cats, goblins, owls and bats were everywhere. Supper was served cafeteria style at the close of the evening. Mother Goose Rhymes were acted by a group of ladies under the chairmanship of Mrs. R. G. Lee, assisted by Mesdames M. Slosilo, John Rolph and Herman Adolph. The part of fortune teller was taken by Mrs. R. Huston and in the costume of a witch, Mrs. T. F. Stout acted as doorkeeper.

People Make Merry at Hallowe'en Social First M. E. Church.

Ghosts walked amidst guests in masquerade costumes in the basement of the First M. E. Church on Friday evening at the party given by the Epworth League. A mysterious lady in the costume of a boy scout puzled all as to identity during the evening and many are still uncertain as to who she really was. Ghost stories were told and towards the end of the evening a delicious supper was served.

Washington School Hallowe'en Party on Next Monday Night.

Washington schoolhouse will undergo great changes on Monday night when the Feast of Hallowe'en will be held there under the auspices of the Parent-Teachers' Association and the Baptist Church. Costumes will be worn and all the attendant decorations and ceremonies usual at this time will be in evidence. All the pupils and teachers are looking forward to a good time and a very large attendance is expected.

Master Garrard Entertains Friends.

Master Edward Garrard, son of Mr. and Mrs. E. J. Garrard gave a Hallowe'en party last evening at his home at 207 Cottage avenue, at which he entertained a number of his young friends. The home was very prettily decorated for the occasion. Puzzles, rattles, popcorn and apples were in evidence during the evening.

Those present were: Sidney and Ed Smith, Gavin Elwell, Rodney Brothers, Lloyd Bowser and Edward Garrard Jr.

Food Sale of First M. E. Church Success.

Before one o'clock yesterday all the good things prepared by the ladies of the First M. E. Church and placed on sale in the store of B. B. McWhorter had disappeared, and many late comers were disappointed. The sale netted a little over $33.

To Visit Islands.

Col. and Mrs. C. C. Smith and son were in San Francisco Saturday visiting Col. and Mrs. R. Jones who are on the point of sailing to their home in the Philippines.

Lee's on Vacation.

Mr. and Mrs. R. G. Lee have gone to Monte Rio for two weeks' vacation and it was noticed that they left town in a small but popular make of automobile and left the big Haynes parked at the Point.

W. S. L. Club Will Meet Tomorrow.

A special meeting of the West Side Improvement Club is called for Monday afternoon at 3 o'clock, to discuss a very important matter. The club will meet at the home of Mrs. J. F. Eaton, 31 Nicholl avenue.

Get Word From Son.

Mrs. J. A. Butler, 45 Idaho street, received a letter this week from her son George, who is at present at San Pedro, on the U. S. S. California. He has just returned from a cruise south, and tells of visiting many places.

Out Duck Hunting.

C. W. Miller and Joe Smith have gone by launch, duckhunting in San Pablo bay for the weekend. Miller apparently is not sure of luck, if one is to judge by the supply of corned beef and eggs a la hard boil that he has laid in.

Miss G. Irwin Here.

Miss Gertrude Irwin of the Fred Finch Orphanage, Oakland, spent Friday with her sister Miss Mary Irwin of the Garrard Apartments.

Motor to Fresno.

Mrs. J. H. Duff, accompanied by Mr. and Mrs. J. Dawson of Pittsburg, motored to Fresno yesterday for a two weeks' stay.

Recovering from Illness.

H. E. Damon is recovering from a severe attack of bronchial pneumonia which has kept him confined to his bed for three weeks.

Mrs. Moore Entertains.

Mrs. E. P. Moore, 116 Nevada street, entertained Mrs. D. D. Davidson and Mrs. H. A. Donnuer of Kansas City for several months' this summer.

Make Trip in Valley.

Mrs. J. K. Adair, 419 Washington avenue, who has been visiting in Gridley and Tulare returned home Friday.

Brother Visits Brother.

Mr. and Mrs. A. Stiefvater of Modesto, are spending a week at the home of Mr. and Mrs. J. F. Stiefvater, 66 Terrace avenue.

Donald Wood Home.

Mr. and Mrs. R. H. Wood of the Carrol apartments, have their son Donald B. Wood of Santa Maria, visiting them for a few weeks.

Adair Will Entertain.

Mrs. Harry Adair, 2216 Blake avenue, Berkeley, will entertain Trinity Guild on Tuesday afternoon. Ladies will leave Washington avenue promptly at one o'clock.

In San Francisco.

Charles E. Niedecker spent Saturday in San Francisco.

The Gerlach's Home.

Mr. and Mrs. J. G. Gerlach have returned from a trip to the southern part of the state.

Spend Week End.

Mr. and Mrs. J. Robertson are spending the week end with Mrs. S. Peard.

Home from Los Angeles.

Mr. and Mrs. L. D. Davis have returned from a vacation in Los Angeles.

Mrs. Spiersch Ill.

Mrs. F. Spiersch is confined to her bed with a severe bronchial cold.

Former City Attorney Here.

Lee D. Windrem, former city attorney is here for the week end from Madera.

Her Second Birthday.

Yvonne Hebrard, 315 E. Richmond avenue, celebrated her second birthday on Thursday.

Auxiliary Visits Marine Hospital

A visit to the Marine hospital was paid by the Women's Auxiliary of the American Legion, carrying a bountiful supply of ice cream and cake and other cheer to the disabled soldiers there, being the monthly trip of the auxiliary.

Those making the trip included Mesdames Cora Hanks, Louise Sturm, Amy Kinsey, Alice Reifschneider, Fannie Gregory, Hilda Vicke, Nine Vickery and Margaret E. Simpson.

Richmond Women Chosen Officers of R.N.A. Association

Mrs. Elizabeth Bennett and Mrs. Nina Vickery of Richmond were honored at the meeting of the Bi-County association of Royal Neighbors for a school o finstruction at Oakland, Mrs. Bennett being named treasurer and Mrs. Vickery assistant marshal for the year.

About thirty members of Maple Camp went to Oakland to attend the meeting. Initiatory work was exemplified by the Berkeley team, putting through a class of 20 candidates, including several from Richmond. An exhibition of fancy drilling was given by the Richmond team.

The school of instruction was directed by Mrs. Christiana Hammill of Los Angeles, state supervising deputy of the order. Mrs. Jennie B. Foster of Richmond, district deputy, assisted her.

Gifts were presented to Mrs. Hammill, Mrs. Lulu Case of Berkeley, Supreme Vice Oracle; Mrs. Jennie Foster of Richmond; Mrs. Lulu Ginger, president of the association.

KATZMAN OPENS UP NEW SHOE EMPORIUM

In this issue of the Record-Herald will be found the advertisement of N. Katzman, announcing the opening of what will be known as the "Independent Shoe Store," at 122 Macdonald avenue.

On account of being able to make a very advantageous purchase of a large stock of goods direct from the factory, Mr. Katzman will be able to make very low prices on shoes.

The many friends of Mr. Katzman predict that his new venture will result in a big success.

You Are the Judge

Fill Out Your Questionnaire Sent You By *THE BETTER BUSINESS LEAGUE* and Mail in Today

Autos For Children in

Hudson, Buick, Dodge and other popular makes and designs for Xmas

AT EXCEEDINGLY LOW PRICES

New arrivals of yard wide percale at 25c yd

Comfort Challis, yd. wide.....20c

The Fair

C. C. OLNEY

731 Macdonald Avenue Phone Richmond 811

Specials

Karo, White, 1½ pounds	17c
Karo, White, 5 pounds	45c
Karo, White, 10 pounds	90c
Karo, Dark, 1½ pounds	15c
Karo, Dark, 5 pounds	40c
Karo, Dark, 10 pounds	75c
Barrel Syrup, small,	35c
Barrel Syrup, medium	68c
Barrel Syrup, large	$1.35
Log Cabin Syrup, pints	30c
Log Cabin Syrup, quarts	55c
Log Cabin Syrup, half gallon	$1.00
New Crop Almonds, pound	30c
New Crop Walnuts, 2 pounds	75c
New Crop Brazil Nuts, 2 pounds	45c
No. 10 Apple Butter, can	$1.15

J. F. Stiefvater

NO CHARGE FOR DELIVERY

901 Macdonald Avenue Phone 88

NEVER WANTS ANYTHING ELSE.

The season of coughs, colds, croup and bronchial trouble is at hand. Every mother will be interested in this letter from Mrs. E. K. Olson, 1917 Ohio Avenue, Superior, Wis. "I tried many different kinds of cough medicine, but now I never want anything else than Foley's Honey and Tar. I used it for all my children when I lived in Iowa and also for my grandchildren in Duluth, and it has always done good work." Contains no opiates. Sold Everywhere.—Adv.

Its Purity is Your Security

PASTEURIZED **MILK** *from*

Eagle Creamery

267 FIFTH ST.—Phone Rich. 708

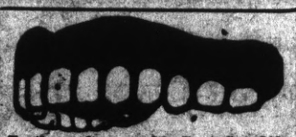

Teeth as low as $7—Best Set $40. Best set, none better, no matter how much you pay, including your choice of base plate material (metal excepted). Guaranteed 10 years, $10.

MY EXTREMELY LOW PRICES

Teeth as low as	$7.00
Best Set of Teeth (either set)	$7.00
Gold Crowns (22 karat)	$5.00
Bridge work (22 karat)	$5.00
Porcelain Crowns	$4.00
Gold Fillings	$1.00 up
Gold Inlays	$1.00 up
Synthetic Porcelain Fillings	$1 up
Silver Fillings	50c up
Cement Fillings	50c up
Teeth extracted (painless)	$1.00

No charge for Painless Extractions and Cleaning when other work is contracted for.

Old gold is valuable. I pay cash or allow you full value for it on dental work—NOT A DENTAL PARLOR: PRIVATE high-class up-to-date, SANITARY dental office with sterilized instruments and gentlemanly operators whom you will not be ashamed to recommend to your friends.

EXAMINATION FREE

DR. W. F. MEYER

1530 San Pablo Avenue, Oakland

Phone Lakeside 1822

Hours 8:30 to 6—Sunday 9 to 12

Have you done your part?

Many hundreds of citizens of Richmond have done their part by sending in criticisms and suggestions that will prove very aluable in the betterment of Richmond.

If you have not filled in the question naire mailed to you, do it today and send it in.

If your questionnaire has been lost, clip out the one below—fill it out fully and mail it in.

PLEASE ANSWER THE FOLLOWING QUESTIONS FULLY

1. Have you found it necessary to buy anv of the following lines of merchandise outside of Richmond? Please write "Yes" after the lines of merchandise you have found it necessary to buy elsewhere and give freely your reasons for so doing.

Groceries and Fruits.....Reasons.....

Dry Goods and Notions.....Reasons.....

Drugs ..... Reasons.....

Meats ..... Reasons.....

Ladies Wearing Apparel, Furnishings and Millinery.....Reasons .....

Men's Clothing and Furnishings.....Reasons.....

Furniture ..... Reasons.....

Shoes ..... Reasons.....

Hardware ..... Reasons.....

Jewelry ..... Reasons.....

Automobiles and Accessories.....Reasons.....

Musical Instruments .....Reasons.....

Hospital, Medical or Dental Service.....Reasons.....

Any other line.....If so, what line and the Reasons.....

2. Have you any criticism to make of any of our local business firms in regard to courteous service; quality of merchandise; prices; credit or anything else?.....

3. Have you any suggestions to make that will help the local business firms to more fully serve the people of Richmond?.....

4. What newspapers do you subscribe to? Please name them in your order of preference.

1.....

2.....

3.....

5. Do you read the newspapers all the way through including the advertising?.....

6. What part or special articles do you like to read in outside of town newspapers that you do not find in the local newspapers?.....

7. Do you find it necessary to go outside of town for your amusements?.....If so, what type of amusement would you like to see started in Richmond?.....

8. Can you suggest anything else for the betterment of Richmond?.....

Signed.....

Address.....

After writing your answers you can send this in without signing your name if you would rather do so. If you need more space use the back of this sheet.

The Richmond Better Business League wants the criticisms and suggestions of everyone in Richmond. They all will help in making a finer city of Richmond. No matter what you do—your thoughts and opinions are valuable. Clip out the above questionnaire, fill it out and mail it in to the

Richmond Better Business League

First National Bank Building

Phone Richmond 138

A meeting of the Richmond Better Business League will be held on next Monday Evening at 7:30 at the Chamber of Commerce Rooms.

SYNOPSIS.

CHAPTER I.—Loitering on the San Francisco water front, John Rainey, newspaper reporter, is accosted by a blind man, a giant in size, who asks Rainey to lead him to the sealing schooner Karluk. The blind man tells Rainey he is an old shipmate of Captain Simms of the Karluk and desires to make his visit a surprise. He asks Rainey to lead him aboard, and Rainey does so. In the cabin they find Captain Simms and a man named Carlsen. Simms recognizes the blind man, calling him Jim Lund. Lund accuses Simms of abandoning him, blind on an ice floe, and denounces him for what he calls his ingratitude. Simms denies the charge, but Lund refuses to be pacified. He declares his intention of accompanying the Karluk on its expedition north, where it is going in quest of a gold field which Lund has discovered. Peggy, Simms' daughter, is aboard, and defends her father's actions. She is a physician, drugs Rainey.

CHAPTER II.—Awaking from his stupor, Rainey finds himself at sea. Carlsen informs him he has been kidnaped because, having learned the object of the expedition, he might have divulged it and frustrated the plans of the voyagers. He offers Rainey a share of the gold, and Rainey, seeing nothing else to be done, declares himself satisfied. Lund gives him a brief account of a former expedition of the Karluk, tells him he distrusts Carlsen, and suggests a "partnership," Rainey to act as Lund's "eyes."

CHAPTER III.—Rainey, having a slight knowledge of seamanship, is made second mate of the vessel. Captain Simms is in exceedingly poor health, and the navigation of the ship is entirely in the hands of Doctor Carlsen. At the latter's suggestion a shooting match is arranged between the "hunters" aboard, the vessel being ostensibly on a sealing expedition. Lund, although blind, demonstrates he can shoot "by sound." The hunters having emptied their revolvers, Carlsen tells them there are no shells on board.

CHAPTER IV.—Watching the pursuit of a whale by its natural enemies, the vessel is mishandled and narrowly escapes disaster. In the confusion the ship's boy, Sandy, is swept overboard. Rainey rescues him, earning his gratiture and incidentally the admiration of Peggy. The captain's illness seems about to have a fatal ending.

CHAPTER V.—Lund mistrusts the hunters and urges Rainey to "pump" Sandy and gain a knowledge of their plans. Sandy tells him Carlsen is creating a feeling that all on board, with the exception of Sandy and the Japanese cook, Tamada, should have an equal share of the gold, which was not the original plan. Rainey and Carlsen quarrel and the latter draws a revolver. Rainey overpowers him. Lund is of opinion that Carlsen is keeping the captain ill and is playing to secure the gold, and incidentally Peggy, for himself. Tamada, evidently a Japanese of education and far above the position of cook on such a vessel as the Karluk, is an unknown quantity.

CHAPTER VI.—An interview Rainey has with Tamada does not throw much light on the position of the Jap, though Rainey is inclined to believe he has no sinister intentions and would prefer to ide with Lund and Rainey rather than ith Carlsen and the hunters. Lund is ubtful, but tells Rainey he has a trump rd in his possession which will enable to frustrate any sinister plans which arlsen may have made. They sight land nd arrangements are made for a confer- nce to decide on the sharing of the gold. knowing that Lund would insist n Rainey's being present in an advisory apacity to the blind man, invites Rai- ey to attend.

Rainey ain't in the deal. We split it just twenty-ways. What have you got to say bout it?"

His tone was truculent, and Carlsen d not appear disposed to check him. e appeared not quite certain of the emper of the hunters.

"You figger we're all equal aboard," aid Lund slowly, "leavin' out Mr. Rainey, Tamada an' Sandy. You an' me, an' Carlsen an' Harris there"—he nodded toward one of the seaman delegates who listened with his slack mouth agape, scratching himself under the armpit—"are all equal?"

Deming cast a glance at Harris and, for just a moment, hesitated.

Harris, squirming under the look of Deming, which was aped by the sudden scrutiny of all the hunters, found speech: "How in h—ll did you know I was here?" he demanded of Lund. "I ain't opened my mouth yit!"

"That ain't the truth, Harris," replied Lund composedly. "It's allus open. But if you want to know, I smelled ye."

There was a guffaw at the sally. Carlsen's voice stopped it.

"I'll answer the question, Lund. Yes, we're all equal. The world is not a democracy, Harris, so far, hasn't had a chance to get the equal share that belongs to him by rights. That's what I meant by saying that the Karluk was a little world of its own. We're all equal on board."

"Except Rainey, Tamada an' Sandy. Seems to me yore argumint's got holes in it, Carlsen."

"We are waiting to know whether you agree with us?" replied Carlsen. His voice had altered quality. It held the direct challenge. Lund accepted it.

"I don't," he answered dryly. "There ain't enny one of you my equal, an' you've showed it. You had to band together in a pack, like a flock of sheep, with Carlsen for sheepherder. I'm talking," he went on in a tone that suddenly leaped to thunder. "None of you have got the brains of Carlsen, becoz he had to put this scheme inter yore noodles, Deming, you know d—n' well you play better poker than the rest, an' you agreed to this becoz you figger you'll win most of the gold afore the v'yage is over. The rest of you suckers listened becoz some one tells you you are goin' to get more than what's rightly comin' to you.

"This gold is mine by right of discovery. I lose my ship through bad luck, an' I make a deal whereby the skipper gets the same as I do, an' the ship, which is the same as his daughter, gets almost as much. You men were offered a share on top of yore wages if you wanted to take the chance—two shares to the hunters. It was d—d liberal, an' you grabbed at it. I got left on the ice, blind on a breakin' floe, an' you sailed off an' grabbed a handful or so of gold, enough to set you crazy.

"What in blazes would you know what to do with it, enny of you? Spill it all along the Barb'ry coast, or gamble it off to Deming. Is there one of you 'ud have got off thet floe an', blind as I was, turned up ag'in? Not one of ye. An' when I did show you got sore becos you'd figgered there 'ud be more with me away.

"A fine lot of skunks. You can take yore d—d bit of paper an' light yore

"A Fine Lot of Skunks—"

pipes with it, for all of me. To h—ll with it!

"Shut up!" His voice topped the murmurs at the table. Carlsen sat quiet, sometimes licking his lips gently, listening to Lund as he might have listened to the rantings of a melodramatic actor. But Rainey sensed that he was making a mistake. He was letting Lund go too far. The men were listening to Lund, and he knew that the giant was talking for a specific purpose. Just to what end he could not guess. The big booming voice held them, while it lashed them.

"Equal to me? Bah! I'm a man. Yo're a lot of fools. Talk about me bein' blind. It was ice-blink got me. Then ophthalmy matterin' up my eyes. It's gold-blink's got you. Yo're cave-fish, a lot of blind suckers."

He leaned over the table pointing a massive square finger, thatched with red wool, direct at Carlsen, as if he had been leveling a weapon.

"Carlsen's a fake! He's got you hipped. He thinks he's boss, becoz he's the only navigator of yore crowd. I ain't overlooked that card, Carlsen. That ain't the only string he's got on ye. Nor the three shares he expects to pull down. He make you pore suckers fire off all your shells; he found out you ain't got a gun left among you that's enny more use than a club. He's got a gun an' he showed you how he could use it. He's sittin' back larfin' at the bunch of you!"

The men stirred. Rainey saw Carlsen's grin disappear. He dropped the paper. His face paled, the veins showed suddenly like purple veins in dirty marble.

"I've got that gun yet, Lund," he snarled.

Lund laughed, the ring of it so confident that the men glanced from him to Carlsen nervously.

"Yo're a fake, Carlsen," he said. "And I've got yore number! To h—l with you an' yore pop-gun. You ain't even a doctor. I saw real doctors ashore about my eyes. Niphablepsia, they call snow-blindness. I'll bet you never heard of it. Yo're only a woman-conning dope-shooter! Else you'd have known that niphablepsia ain't permanent! I've bin gettin' my sight back ever since I left Seattle. An' now, d—n you for a moldy-hearted, slimy-souled fakir, stand up an' say yo're my equal!"

He stood up himself, towering above the rest as they rose from their chairs, tearing the black glasses from his eyes and flinging them at Carlsen, who was forced to throw up a hand to ward them off. Rainey got one glimpse of the giant's eyes. They were gray-blue, the color of agateware, hard as steel, implacable.

Carlsen swept aside the spectacles and they shattered on the floor as he

(To Be Continued)

With the Churches

First Presbyterian Church.

Twelfth and Bissell. Henry Kendall Sanborne, Minister; A. H. Poage, Superintendent of Sunday school; eGorge Harlow, organist; Madam MacKay Cantell (choir director.

9:45 a. m., Sunday school. Classes for all ages.

11 a. m., Morning worship. Theme: "The Right Kind of Education." Solo by Mrs. R. L. Calfee.

3:00 p. m., Junior C. E.

6:30 p. m., Senior and Intermediate C. E. Topic: "How Can We Apply the Golden Rule?"

7:30 p. m., Evening service. Subject of sermon: "The Rich Man in Hell; the Poor Man in Heaven." Solo by Miss Jessie Lambrecht, "Just for Today."

7:30 p. m. Wednesday, Midweek service, praise prayer and Bible study.

Sunday, November 6th, communion and baptism of children.

All welcome to all.

First Methodist Church.

Richmond avenue. S. J. Hocking, pastor.

The Sunday school will meet at 10 a. m. J. E. George, superintendent.

Public worship at 11 a. m. Subject, "Paul's Secret."

Evening worship at 7:45. "The Queen of Sheba."

Epworth League at 7 p. m.

Special music at each service.

Midweek service on Wednesday evening.

First Christian Church

Thomas A. Boyer, Minister; Mrs. Taylor F. Johnston, choir leader; Miss Vera Wyatt, organist.

11 a. m., "The Redemption of the Desert." Is there such a thing as transforming the Sahara deserts of life, the hard barren experiences, into experiences of the beauty and fruitfulness? Is such a transformation effected by "Dodging the issue" or by hardening the mind and heart into stolid indifference, or by a more triumphant way of living? Is such a program impractical?

7:30 p. m. "The Disease From Which the Nations of the World Have Died——One by One, and Its Antidote." Anthem: "9 Heart to Praise My God," Henry Willemere; Organ selection: "Pizzicato, Delibes; solo: "The Penitent," Miss Marguerite Knoble.

Church school under the supervision of Aubrey Wilson, Mrs. E. JJ. Crandall, S. E. Turner, and Miss Mildred Nesbit, at 8:45 a. m.

A special "Everyman's" class for men, the Twentieth Century class for young men and women and all other grades provided for in the school.

A cordial invitation at all times to all.

"Let's go!'

Episcopal Church Services

Twenty-third Sunday after Trinity.

Sunday—Church school will be held in Mechanics' Bank hall at 9:30 and in Trinity church at 10. Morning service in Trinity church at 11, with evening service in Mechanics' Bank hall at 7.

On Monday, Tuesday and Wednesday Miss C. E. Tillotson from New York will conduct classes and conferences, commencing at 10 o'clock. All are asked to attend.

Tuesday—Trinity Guild will meet at 7 p. m. in the Church parlor and Trinity Girls club will meet with the Misses Jean and Doris Misner at 8 p. m.

Wednesday—Trinity Juniors will meet at 3:30 in the parlor and St. Edmund's at the home of Mrs. Feniz at 3:30.

Thursday — St. Edmunds Senior Guild will meet with Miss Rogerson at 2 p. m.

Friday—The Auxiliary to Missions will meet at the home of Mrs. A. Robertson, Fifth street (at 3 p. m. Matters of interest will be discussed at the meeting.

The flowers on the Altar will be cared for by Miss Edna Cook.

REV. BLAKE HADLOW, Rector.

Wesley M. E. Church.

Sunday schoo at 9:45.

Preaching at 11 o'cock. Prolfsor Evans of the U. C. will preach.

In the evening the service begins at 7:30, with special music by the orchestra. The preacher for the evening will be announced at the morning service, and will be a minister from Berkeley.

Prayer meeting will be held Wednesday evening at 7:30.

First Baptist Church, San Pablo

Ford Kitchel, Minister. Gladys McCausland, Organist.

10 a. m., Sunday school. Classes for all ages.

11 a. m. morning hour of worship. Sermon by the pastor. Special music by choir; "Crown Him."

6:15 p. m. B. Y. P. U. meeting. Topic: "The Bible Transported and Transmitted." Leader, Jessie Weldon.

7:30 p. m., evening worship. Sermon by Rev. Kitchel. Special music by choir; "Only Believe.

7:30 p. m., Wednesday, Midweek prayer meeting in charge of Mrs. Moore.

"Come and worship with us."

First Baptist Church

Tenth street, between Nevin and Barrett avenues. Charles R. G. Poole, Minister.

9:45 a. m., Bible school, Wilford Cook, superintendent. Classes for all ages.

11 a. m., Divine worship. Subject of morning sermon, "Christian Stewardship."

5:30 p. m. there will be a "Get-together meeting of the young people, followed by a basket supper.

6:45 there will be a Missionary meeting of the Young People's Society.

7:45 p. m. song and evangelistic service. Subject, "Death and Judgment."

A most cordial invitation is extended to all to attend these services stranger but once.

Stege Presbyterian Church.

Sunday morning's sermon: "Impossible Barriers.

Evening sermon: "Soul Gamblers."

Sabbath school at 10 a. m.

Prayer meeting Tuesday evening at 7:30.

First Church of Christ, Scientist

Richmond Club building, on Nevin avenue at Twelfth street, holds service at 11 a. m.

Subject: "Everlasting Punishment."

Sunday school at 9:30 a. m.

A Wednesday evening testimonial meeting at 8 o'clock. The public is cordially welcome.

Christian Science reading room in the Pillow building is open every day except Sundays and holidays from 11 a. m. to 3 p. m. and Saturday evening from 7 to 9 o'clock.

St. Paul's Catholic Church.

San Pablo. Father Porta, Pastor; Father Ryan, assistant.

Confessions, 7 a. m.

Mass, 8:30 a. m.

Sunday school, 9:30 a. m.

Last Mass, 10 a. m.; sermon in English.

Services at 3 p. m. Rosary, Meditation in Portuguese.

Benediction of the Blessed Sacrament every Sunday.

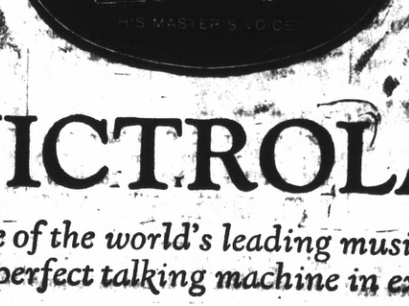

VICTROLA

the choice of the world's leading musicians as the most perfect talking machine in existence.

For a Competent Demonstration, See Us

OPEN UNTIL 9 O'CLOCK ON SATURDAYS AND STANDARD OIL PAY NIGTHS

We arrange terms that make the buying of an inferior instrument inexcusable

Rothlin Music Company

816 Macdonald Avenue

Phone Richmond 192

Opposite new T & D Theater

Housefurnishing Sale

Every article listed below is a real buy on staple furnishings for the Home and Kitchen, and are only a few of the many specials we have to offer.

HOT POINT HEATER

$11.00

JUST THE THING FOR CHILLY MORNINGS, THE BATH OR FOR BABY

OIL HEATERS

Elgin $7.50

Perfection.. .$8.25 to $13.50

A HOUSEHOLD NECESSITY OF PROVEN SATISFACTION

FOR ONE WEEK ONLY

A FINE LITTLE PARING KNIFE

TEN CENTS

Only one to a customer

Porcelain Salt Boxes

NEWLY ARRIVED

$1.25

YOUR KITCHEN IS NOT COMPLETE WITHOUT ONE

FOOD CHOPPERS

$2.00 to $3.00

A MUCH USED KITCHEN ARTICLE AT A VERY LOW PRICE

Schroeder Hardware Co.

Macdonald at 6th

CLASSIFIED ADS.

Advertising Rates

The following advertising rates went into effect on the Record-Herald September 1, 1920:

First insertion per column-inch, 75 cents.

One inch per month, $5.00.

Reading notices: 10 cents per line first insertion; 5 cents per line for subsequent insertions.

Political advertising per column-inch, 50 cents.

CLASSIFIED RATES
Minimum Charge, 35 cents

2 times ..... 2 cents per word
3 times ..... 3 cents per word
4 times ..... 4 cents per word
5 times ..... 5 cents per word
6 times ..... 6 cents per word
10 times ..... 9 cents per word

New Today

MARRIED MAN not over 40 wanted by an old established concern for permanent outdoor position. Must live in Richmond. Box C. L., Care Record-Herald. 10-30-1t

FOR RENT—5-room modern cottage, north Richmond, near Western States Porcelain Co. Rent $15. Apply 2120 Roosevelt avenue. 10-30-3t

FOR SALE—Ford Touring car in good condition; a bargain; 1210 Bissell avenue. 10-30-6t

For Rent

FOR RENT—Furnished apartments at 432 Eighth Street; telephone 946. 10-26-1mo.

FOR RENT—Three-room furnished cottage with bath; water free. In rear 444 Second St. 10-25-3t

FOR RENT—2 and 3 room furnished apartments. Steam heat and hot water. Modern in every respect. Apply on premises 24th and Rheem. Telephone Rich. 763, the Richmond Co., 22... Macdonald avenue, Telephone Rich. 44. 9-27tf

For Sale or Exchange

FOR SALE—Good single driving harness with collar; dresser and 4 iron bed with springs. 123 Nicholl Ave., Point. 10-27-6t

FOR SALE—Grocery, fruit, cigar and tobacco store. Well located in Richmond. Rent reasonable. Price $550. Well paying business. Am retiring—ACT QUICK. Phone 927, W. H. Sanford, 2221 Macdonald ave., Richmond. 7-14-tf

Miscellaneous

GARAGE AUTOMOBILE OWNERS—Save money by having your auto, automobiles and trucks of any kind overhauled or repaired in your own garage under strict guarantee by an expert mechanic; 90 cents an hour. Call at 317 Washington ave., Pt. Richmond, or phone Rich. 451-W. 10-27-6t

FURNITURE—Repairing and refinishing. O. E. LONG, 338 32nd St., Phone 881-J.

"LET MAYER DO IT" If you want your old suit made like new ring up Phone 425. Cleaning, Men's Repairing or Pressing. Work called for and delivered. Mayer's American Cleaning Works, 1116 Macdonald Ave.

$10.00 to $50.00 QUICKLY
To the Man Who Works
Rates lowest, no security, best and most private terms. What national banks do for big business, we do for the man or woman who works.
D. D. DRAKE
1 Macdonald Avenue Room 1

WOOD WOOD
We have wood suitable for FIRE GRATES and STOVES USE
Meyers Bros.
Phone Rich. 65-J-11

...ates to grind, no happening ...pressed; get the unbiased news in the Record-Herald.

Wanted

HELP WANTED MALE—Two good live men or women who are influential to talk to friends about securities. Ten good friends worth $100. Address P. O. Box 1151, Richmond, Calif. 10-7-tf

EDUCATED workers for Viavi, Call Mondays, Wednesdays and Fridays from 1 to 5 p.m. Room 1/ Berry Bldg. 9-13-tf

SELL OUR MEN'S TAILORED TO measure $16.50 and $23.50 suits and overcoats direct to wearer. These two low prices make enormous sales and big commissions certain. Commissions paid daily. Special proposition to men writing immediately. Style-Center Tailoring Co., Cincinnati, Ohio. 10-29-1t

WANT to hear from owner having farm for sale; give particulars and lowest price. JOHN J. BLACK, California street, Chippewa Falls, Wisconsin. 10-29-Nov. 5-12

Lost and Found

FOUND—That the Lily Market, at Seventh and Barrett avenue, is the best place to buy meats; hamburg ground to order. 10-28-6t.

FOUND—Twin Beds at Barnaman's factory anyone can have by paying $35.00. 328 19th St. Phone 969. 10-18-tf

LOST—Outer fur neck piece on No. 2 car from Oakland to Richmond; reward. Phone Piedmont 3022-J.

FOUND—Purse, owner can secure same by proving property and paying for this advertisement. Call at Record-Herald office. 9-29-tf

Real Estate

FOR SALE—5-room new modern House at bargain. See owner, D. Oertel, 36th St., between Macdonald Ave and Nevin. 10-29-3t

FOR SALE — 3 lots, 517-23-27 Twentieth street; fully improved, and taxes paid; $2000 per lot. Call at 523 Twentieth street. Owner. 10-29-1mo

FOR SALE—6-room house; lot 50x112½ feet, on Barrett avenue, near 23d St. Price $3500. F. A. MOITOZA, 268 12th St., Richmond. Open evenings. Telephone 1534. Also other bargains.

FOR SALE—Point Richmond Bungalow, five rooms and bath, entirely modern, only one and a half blocks from postoffice on Tunnel Avenue; extra big lot; a snap. Address box "C.A.D.," care the Record-Herald. 8-17-tf

SPECIAL
FOR QUICK SALE—I have lots 11 and 12 block 182,; 21, 22 and 23, block 182, 5 lots in all $1050. ACT quick. My client needs money. Street work, sewer, water, everything in. Right here in the old town. W. H. Sanford, 2221 Macdonald, Phone 927. 4-22-tf

FOR SALE

$1,500.00—4-room cottage, one lot, close in for a quick sale, $1,600.00 $500.00 cash, $25 per month.
$2,500.00—5-room modern cottage, one lot; 2 blocks from Macdonald avenue. $500.00 down, balance $25 per month.
$2,900.00—4-room modern cottage, lot 40x130; close in; priced for a quick sale, $500 handles it. Balance like rent; this is an exceptionally good buy.
$2,650.00—5-room modern cottage, lot 100x100, all fenced, chicken houses, garage; A-1 garden soil; has all modern conveniences, concrete sidewalks; 4 short blocks to street car in El Cerrito. This is a genuine bargain, $1,500 handles it; don't fail to see this.
$1000.00—$200.00 cash, 4-room cottage, one lot. With a little repairing could be made a comfortable home.

BARGAINS IN VACANT LOTS. SEE US.

We write fire insurance, workmen's compensation and bonds. We make deeds, mortgages, contracts, etc. Legal papers and Notary work promptly attended to.

CONN BROTHERS
253 Sixth Street

FRATERNAL CARDS

SONS OF ST. GEORGE—Gladstone Lodge, No. 533. Meets first and third Tuesdays at Moose Hall at 8 o'clock p. m. B. Banner, secy.; R. F. D. Box 147, Richmond. Fred Powell, pres.

ODD FELLOWS—Eclipse Lodge No. 403, I. O. O. F., meets every Monday night in Bank hall, Eighth St. and Macdonald Ave. H. E. Howsman Noble Grand, 726 Tenth St.; J. B. Hunt, recording Secretary. Phone 42-L-1. 3-5-21

WOODMEN OF THE WORLD—Log Cabin Camp No. 637 meets every Monday in W. O. W. Hall, 707 Macdonald avenue. Counsul Commander, C. L. Theis; Clerk, H. L. Springer, 104 Ohio Ave.

CAMP ADMIRAL DEWEY, No. 46—United Spanish War Veterans, meets 1st and 3rd Fridays of each month at City Hall. Visiting comrades cordially welcomed. Chas. H. Hagerdon, commander; W. D. Wood, adjutant, 325 Bissell avenue.

GOLDEN GATE COUNCIL No. 2 Jr. O. U. A. M.; meets Wednesday nights at the small hall in Pythian Castle. O. H. Benne, Recording Secretary, P. O. Box 1131, Richmond, Calif.

NATIVE SONS—Richmond Parlor No.: 212, N. S. G. W.—Meets every Thursday evening in Pulse hall, Sixth and Macdonald. Lewis G. Pinder, Pres.; R. H. Cunningham, Sec., 520 Ohio Street.

KNIGHTS OF PYTHIAS, Richmond Lodge No. 13, meets every Friday night at K. of P. Hall, Fifth St., near Macdonald. Visitors always welcome. C. F. Donnelly, C. C.; F. G. Blackhart, K. of R. & S.

FRATERNAL BROTHERHOOD
Richmond Lodge No. 217 will meet hereafter in Musicians' Hall every Monday night
MARGARET C. ROGERS,
Secretary.

Read the Record Herald for the latest authentic news

$3.80
(tax included)
ROUND TRIP TO SACRAMENTO
Every Sunday
The ideal trip to the State Capital via The Scenic Route
SAN FRANCISCO - SACRAMENTO RAILROAD
"Sacramento Short Line"
San Francisco Depot—Key Route Ferry.
Oakland Depot—40th & Shafter Ave.
Write for the "Romance of California."

The Richmond & San Rafael Ferry & Transportation Co.

Phones:
San Francisco, Market 580
San Quentin, San Rafael 586-J
Richmond, Richmond 231

SUMMER SCHEDULE

EFFECTIVE MAY 28, 1921.
Daily except (*)
*(Sundays and Holidays only).

Lv. Richmond	Lv. San Quentin.
7:00 a. m.	7:15 a. m.
8:30 a. m.	9:15 a. m.
10:00 a. m.	10:45 a. m.
11:30 a. m.	12:15 p. m.
1:00 p. m.	1:45 p. m.
2:30 p. m.	3:15 p. m.
4:00 p. m.	4:45 p. m.
5:30 p. m.	6:15 p. m.
7:00 p. m.	7:45 p. m.
9:30 p. m.	9:15 p. m.
*10:00 p. m.	*10:45 p. m.

ADDITIONAL SERVICE
During periods of heavy traffic on Saturdays, Sundays and holidays and days preceding holidays, two boats will be operated on a 45-MINUTE SCHEDULE

Professional Cards

H. H. TURLEY
Promoter of Street Improvements
EXPERT ACCOUNTANT
620 Macdonald Ave., Phone Rich. 457

W. W. FRASER, M. D.
Homeopathic Physician & Surgeon
Office 707 Macdonald, Pillow Bld.
Phone 839-W

GROVER E. HILNES
Notary Public
1030 Macdonald Ave.
Office Phone 70
Residence Phone 762

DANIEL BARTON
Attorney at Law
607 Macdonald Ave. Phone 425
Open Evenings

J. E. JODGERS
Attorney at Law
Martinez - - California

BERT CURRY
Undertaker — Embalmer
Parlors, 332 Eleventh Street
Day and Night Phone 429

VIAVI—THE WAY TO HEALTH
Office: Room 10, Berry Bldg.
Hours: Wednesdays, 1:30 to 4 P. M.
Mrs. May I. Jaffe, Manager
Phone Fruitvale 3297-J

NOTARY PUBLIC
I make and acknowledge all kinds of legal papers; deeds, mortgages, contracts, leases etc. Houses to rent, fire insurance.
H. G. STIDHAM
163 Washington Ave.
Office phone 268 Res. phone 220

PHYSICIAN'S SAY COAL IS THE MOST HEALTHFUL FUEL
Food cooked on a coal fire always tastes better.
Fresh coal is now arriving from the mines in large quantities. The quality is better than it will be later in the season.
BUY at least a part of your winter's supply NOW and save money.
C. J. LAMBRECHT
Phone 1058
2223 Macdonald Avenue

WATKINS SUPREME PRODUCTS
From Laboratory to Consumer
Coffee, 40c lb.; Vanilla, 50c
Lemon, 55c; Pepper, 60c lb.;
Highest Grade Toilet Soaps, Face Powders and Creams.
H. A. STAHL
2317 Garvin Ave., Phone 1397-J

CLEANERS and Dyers—
HAVE your suit cleaned and pressed at Blanks, 10th and Macdonald avenue. Phone 722. We call and deliver. Prompt service and good work.

Subscribe for the Record-Herald.

Garages

YOU CAN AFFORD A FORD BY THE COZZENS PLAN—
Cozzens' easy payment plan makes it possible for any reliable person to own a Ford. "Cozzens ORIGINAL Ford Service" delivers to you a Ford in the perfect condition Henry Ford intended it to be in. Let us show you how you can afford a Ford.
"Your Oakland Cousins"
R. H. COZZENS
Authorized Ford Dealer
4800 San Pablo Ave. Pied. 416

COREY'S GARAGE
FOR SERVICE
GOODYEAR AND FEDERAL TIRES and TUBES
ACCESSORIES—GAS—OIL
FORD DEALER
Sales and Service
SAN PABLO AND CYPRESS STS., EL CERRITO
Telephone Berkeley 9403-3-R-3

Seventh Street
Garage
and
Machine Shop
822 Seventh St. ....
B. DIVERS, G. Orlo
H. Penman, Props.
AUTO REPAIRING
Welding, Battery Recharging, Ignition Work, Towing Service
Full Line of Tires and Accessories
Open till 9 p. m.
Phone, Rich. 831

San Pablo Garage
Phone Richmond 6583
AUTHORIZED FORD AGENT
Parts and Service
M. G. MOITOZA
SAN PABLO

Kuudson Auto Top Company
AUTOMOBILE TRIMMING
TOPS RECOVERED
SEAT COVERS
2523 Broadway
Oakland, Calif.
ESTIMATES CHEERFULLY GIVEN

RICHMOND CONSERVATORY OF MUSIC
Telephone Richmond 1214-J
Saturday July 9th. Enlarged Lessons will be resumed on teaching staff. Specialty. Students trained for the profession
906 Macdonald avenue
Prin. Aurora Thompson, A. G. S. M.
Prin. Aurora Thompson, A. G. S. M.
as teachers or performers. Diplomas awarded.

USED CARS FOR SALE
Ford Touring, 1921 Model; condition guaranteed. Best Ford in town for the money—$365.00.
Chevrolet Delivery, 1921 Model new paint and good tires and looks like new—$450.00.
1921 Dodge Brothers Touring, run 3500 miles; used as demonstrator and fully guaranteed.
Dodge Brothers Roadster with new Willard Battery, tires and top. Completely Overhauled — $450.
Dodge Brothers Touring, new paint, battery, top, good tires. Car completely overhauled and guaranteed—$475.00.
J. P. STROM
Macdonald, at 13th.
Open Evenings.
Phone Richmond 242

P. E FLOOD
Painting Paperhanging
Tinting Decorating
Paints, Oils and Wall Paper
Estimates Furnished
240 Seventh St. Richmond, Cal.
Telephone Richmond 654

THESE PAINTERS CARRY LIABILITY INSURANCE

ZEB KNOTT
SHERWIN-WILLIAMS PAINTS
STAINS AND VARNISHES
All Grades of Wall Paper
Painting and Paper-Hanging
819 North Seventh street,
All Work Guaranteed

Wilson & Kratzer
Mortuary Chapel
BISSELL AVENUE AT SEVENTH

AN IDEAL FUNERAL HOME
Lad. Attendant
Ambulance used exclusively for sick and injured.
TEPEPHONE RICHMOND 1-1-3

RICHMOND SANITARY PLUMBING CO.,
PLUMBING & HEATING
Service That Satisfies
AT REASONABLE PRICES
309 23rd St., Phone Rich. 1560

$10 ON EVERY $100
on a certain high grade preferred stock.
Write for bank references, financial statement, etc.
J. E. THOMPSON & CO., Inc.
128 Liberty St. New York

SEWING MACHINES
All Makes Bought, Sold Rented and REPAIRED
Singer Agency—Easy Terms
422 MacDonald Ave
Phone, Rich. 930

POULTRY RAISERS ATTENTION
Full line of Poultry Supplies.
Conlson's Petaluma Poultry foods.
Scratch feed and egg mashes.
SUNSET FEED STORE
Phone R. 982 1316 Macdonald Ave.

MATTRESS
Renovating—Repairing
Save 25 per cent on new lines of Mattresses, Springs and Couches
RICHMOND MATTRESS CO.
164 10th St. Phone 1571.

PHONE FOR APPOINTMENT
Anglo-Danish Baths
FOR RHEUMATISM
Electric, Tub and Cabinet Baths
MASSAGE AND ELECTRICAL TREATMENTS
Phone Kearney 4287—86 Post St
San Francisco

Suffered Thirty Years With Running Sore on Foot

Oakland, August 20, 1921.
"This is to certify that I suffered from a running sore on my foot for thirty years. At times, the pain was so severe that I could not stand. All those years I tried doctor's prescriptions, patent medicines and everything else I heard of without result. Finally I came down to Oakland and went to the FONG WAN HERB SPECIALISTS, who found the trouble due to the impurity of my blood. After drinking his herb tea for three months, I was completely cured. This was a year ago, and my foot is in perfect condition. I am feeling splendid and give this letter in gratitude.
(Signed) "MRS. A. M. STOKES,
"1096 59th St., Oakland.
"Permanent address, care G. P. Oil Co., Div. 2, Lost Hills, Kern county, California.

Fong Wan Herb Co
Herbs Prepared for Each Ailment
CONSULTATION FREE
548 Eighth Street, Cor. Clay
OAKLAND, CAL., Phone OAK. 3667

AILMENTS

of all kinds respond to the famous Chinese Herbs. Many stubborn cases have been successfully treated by us and we have many testimonials of former patients veryfying this statement. Why not investigate fully if you are ill. No cost for consultation.
CHAN AND KONG
901 Clay Street, Cor. Ninth.
Phone Oakland 9349—Oakland, Calif.

Dr. Wong Him Herb Co.
Office Hours: 10 a.m to 12 m.—2 to 6 and 7 to 8 p.m.
1701 Webster St.—Oakland, Cal.
PHONE: Lakeside 420

C. T. LIT HERB CO.
All diseases can be relieved by herbs. Consultation Free.
715 Washington st. Oakland

IS TRADE IN OAKLAND
I do all your work personally.
I have no operators.

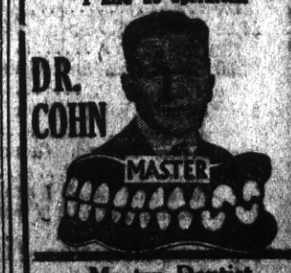

Master Dentist
Prices back to Normal. A Glance at these Prices will convince you.
$15 set of teeth.....$ 7.50
$30 set of teeth 15.00
$50 set o teeth 25.00
$10 crown & bdge. wk. 22k. 4.00
$12.50 crown & bdge. wk., 22k rein 5.00
$5 gold fillings & inlays $1.00 up
$2 silver & cement fillings 50c
Painless Extraction $1.00
Extraction and filling free with other work. Lifetime Guarantee with all work. Examinations Free. Hours, 9 a. m. to 8 p. m. Sundays, 10 to 12 a. m. Phone Oakland, 7217.
1027 BROADWAY,
Corner 11th

Monday, Tuesday and Wednesday, Oct. 31st, Nov. 1-2

50c Bouquet Ramee Talcum Powder

A talcum daintily perfumed—Borated and packed in a liberal sized container.

ON THIS SALE

2 Cans For 51c

OTHER TALCUMS

75c Rikers Borated and Carbolated Talcum

Contains more than a pound of quality talcum powder.

THIS SALE

2 Cans For 76c

25c Violet Dulce Talcum White—2 for 26c
25c Violet Dulce Talcum Flesh—2 cans for 26c
25c Trailing Arbutus Talcum—2 cans for 26c
25c Harmony Rice Powder—2 for 26c
25c Rexall Violet Talcum—2 for 26c

The Rexall Store ONE 1¢ CENT SALE!

—The La Moine Drug Company, as representatives of the Nationally Known "REXALL" line of Drugs and Toilet Articles are able to afford the people of Richmond the great money-saving opportunities of this original SALE. The idea is unique and means just this: Every purchaser of one of the articles at the regular price has the privilege of buying an additional one for only one cent more. For instance, you buy an article, say costing 25c, then for only ONE CENT more or a total of 26c you may have 2. Why not buy your WINTER'S SUPPLY RIGHT NOW?

50c Klenzo Tooth Paste

A giant tube of quality tooth paste which we have never before offered at less than 50c per tube. On this sale we are going to give you

2 Tubes For 51c

25c Klenzo Liquid Antiseptic

Another product on which we have never offered a special inducement to encourage its sale. On this sale

WE ARE OFFERING

2 Bottles For 26c

50c Violet Dulce Liquid Powder

2 Bottles For 51c

Trailing Arbutus Complexion Cream

A mild skin bleach and a base for powder. Regular price 60c.

2 Jars For 61c

Harmony Complexion Powder

Regular price 35c.
SALE PRICE
Two for 36c

Cocoa Butter Cold Cream

A real skin food and skin cleanser.
Regular price 60c.
Two Jars for 61c

Face Powders in the One Cent Sale

BOUQUET RAMEE FACE POWDER

A high grade Powder daintily perfumed
Regular Price $1.00.
SALE PRICE
2 Boxes For $1.01

Syta Face Powder

An imported rice powder of exceptional quality.
Regular Price 50c.
SALE PRICE
2 Boxes For 51c

CHARMONA COMPLEXION POWDER

Recommended to those who like a heavy powder.
Regular Price 50c.
SALE PRICE
2 Boxes For 51c

Violet Dulce Complexion Powder

A medium weight Powder.
Daintily perfumed with Violet Odor.
Regular Price 50c
SALE PRICE
2 For 51c

Household Remedies

25c Lysol—2 bottles for 26c
25c Aromatic Cascara—2 bottles for 26c
25c Oil of Eucalyptus—2 bottles for 26c
25c Epsom Salts (full lb.)—2 lbs for 26c
25c Rochelle Salts—2 boxes for 26c
50c Disinfectant (sheep dip type)—2 pints for 51c
15c Zinc Sterate—2 for 16c
50c Camphorated Oil (4 oz.,—2 bottles for 51c
15c Soda Mint Tablets—2 cartoons for 16c
15c Cream of Tartar—2 for 16c
50c Aromatic Cascara—2 bottles for 51c
25c Tube Carbolic Salve—2 tubes for 26c
25c Zinc Ointment in tubes—2 tubes for 26c
25c Borated Ointment—2 for 26c
50c Blauds Pills (100's)—2 bottles for 51c
40c 5-gr. Cascara Tubs (100)—2 bottles for 41c
35c Kinkle Pills (100)—2 bottles for 36c
Phenopthalein Tablets Laxative—2 boxes for 26c
60c Effevescent Soda Phosphate—2 bottles for 61c
25c Red Cedar Co for moths—2 packages for 26c
25c Arnica Salve—2 cans for 26c
25c Rexall Carbolic Salve—2 cans for 26c
35c Baby Cough Syrup—2 bottles for 36c
35c Baby Laxative—2 bottles for 36c
35c Bronchial Salve—2 jars for 36c
$1 bottle Cod Liver Oil Emulsion (large size)—2 bottles for $1.01
60c Compound Mustard Ointment—2 jars for 61c
25c Grippe Pills—2 boxes for 26c
50c Kidney Pills—2 bottles for 51c
25c Laxative Aspirin Cold Tabs—2 boxes for 26c
$1.00 Nux and Iron Tonic Pills—2 bottles for $1.01
35c Penetrating Liniment—2 bottles for 36c
$1.00 Syrup of Hypophoshites—2 bottles for $1.01
$1.50 Beef Iron and Wine—2 bottles for $1.51
25c Stomach and Liver Pellets—2 bottles for 26c
25c Jaynes Catarrh Cream—2 tubes for 38c
50c Lithia Tablets—2 bottles for 51c
$1.00 bottles Petrafol (White Oil)—2 bottles for $1.01
50c bottles Rikers Milk of Magnesia—2 bottles for 51c
15c Dads Hand Paste—2 cans for 15c
$1.50 Bath Sprays—2 sprays for $1.51
60c Riker's Expectorant, a cough medicine of well known merit—SALE PRICE—2 bottles for 61c

Maximum Hot Water Bottle

The finest value for the money we have ever been able to offer. Guaranteed for one year.
Regular Price $2.50
SALE PRICE
2 Bottles for $2.51

Monday, Tuesday, Wednesday, Oct. 31, Nov. 1-2

VIOLET DULCE FACE POWDER

A medium weight powder of exceptional quality.
Regular Price 50c
THIS SALE
Two Boxes for 51c

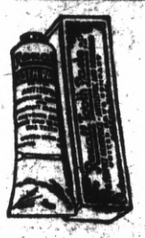

Rexall Tooth Paste

A perfect dentrifice. Will not harm the teeth. Regular price 25c per tube.
SALE PRICE
Two Tubes *26c*

$1.00 Egyptian Henna

A genuine Imported Henna.
2 cans for $1.01

25c Rikers Mentholated White Pine and Tar with Eucalyptus

A cough medicine containing well known ingredients.
25c size—2 bottles for 26c
50c size—2 bottles for 51c

A hard milled soap that does not waste. It lathers freely in hard water.
Regular Price 15c.
Sale Price 2 for 16c

ADHESIVE PLASTERS

15c Zinc Oxide Adhesive Plaster—2 TINS FOR 16c
45c ZINC OXIDE ADHESIVE PLASTER 1 in. by 5 yards; 2 Cartons for 46c

VELOUR POWDER PUFFS

16c VELOUR POWDER PUFFS—A large sized puff for 15c; Sale price, TWO PUFFS FOR 16c

Genuine Aspirin Tablets

Made in America by Americans
Regular price 100 Tablets 69c;
This Sale, 2 Bottles for 70c
Regular Price, 24 Tablets 35c;
This Sale, 48 Tablets for 36c
Regular Price, 12 Tablets 20c;
This Sale, 2 Boxes for 21c

For the Men

50c REXALL SHAVING CREAM

Sale Price—2 tubes for 51c

REXALL SHAVING LOTION

Sale Price—2 bot. for 46c

Witch Hazel Shaving Lotion—Sale Price—2 bottles for 36c

50c Harmony Rolling Massage Cream—2 jars for 51c

Toilet Waters

High grade Toilet Waters containing the true odor of the flower whose name it bears.
Regular Price $1.00
SALE PRICE
2 Bottles for $1.01

TRUFLOR $1.00 TOILET WATERS—Stocked in the following odors: Arbutus, Clover, Lilac, Rose, Lily of the Valley and Wisteria. Regular price is $1.00. Sale price—2 bottles for $1.01

75c TOILET WATERS—Stocked in the following odors: Bouquet, Rose, Violet and Lilac. Regular price, 75c. Sale price—2 bottles for 76c

75c Squibbs Sugar of Milk

Full Pound.
SALE PRICE—2 pounds for 76c
60c Pape's Diapepsin, a well known remedy. Sale price—2 pkgs for 61c

LIGGETT'S GUM

Stocked in the following flavors: Peppermint, Wintergreen, Spearmint and Fruit.
SALE PRICE
2 Packages for 6c

LIGGETT'S MINTS

Stocked in the following flavors: Peppermint, Clove, Wintergreen, Licorice and Cinnamon. SALE PRICE
2 Packages for 6c

Assorted Caramel Candies

Packed in cartons containing more than a half pound. Regular price 25c.
SPECIAL PRICE
Two Cartons for 26c

SHAMPOOS

50c Harmony Liquid Shampoo—2 bottles for 51c
25c Violet Dulce Crystals—2 cans for 26c
Harmony Shampoo—Contains saponified cocoanut oil. Regular price 50c—Sale price—2 bottles for 51c

Rexall Cold Cream

A liberal size jar of real cold cream.
Regular Price 50c
SALE PRICE
2 Jars 51c

Stationery

A full pound of Cascade Pound Paper
Regular price 50c per lb.
SALE PRICE
2 Pounds 51c

75c MEDALLION STATIONERY—2 Boxes for 76c
60c LORD BALTIMORE BOX PAPER—Assorted colors; 2 Bozes for 61c
65c FENSDALE LINEN—2 Boxes for 66c
50c CASCADE POUND PAPER—2 Pounds for 51c
25c FOUNTAIN PEN INK—Stocked in green, black, violet and blue black; 2 bottles for 26c
CASCADE ENVELOPES—50 in a carton; 2 cartons for 51c
15c GLENWOOD ENVELOPES—2 Packages for 16c

Opeka Coffee

A blend of high grade coffee, roasted and packed by the most modern machinery.
Regular Price, per pound 50c.
SALE PRICE
Two Pounds for 51c

Soaps

25c Medicated Skin Soap—2 bars for 26c
15c Rexall Toilet Soap—2 bars for 16c
25c Klenzo Tar Soap—2 bars for 26c
15c Harmony Cream Lilac Soap—2 bars for 16c
15c Harmony Glycerine Soap—2 bars for 16c
50c Bouquet Ramee Soap—2 bars for 51c

Tooth Pastes

25c Riker's Tooth Paste—2 tubes for 26c
25c La Moine Tooth Paste—2 tubes for 26c
50c La Moine Tooth Paste—2 tubes for 51c
50c Tube of Klenzo Tooth Paste—2 tubes for 51c
25c Vivaudous Tooth Paste—2 tubes for 26c
25c Rexall Tooth Paste—2 tubes for 26c
25c Pearl Tooth Powder—2 cans for 26c
35c Rexall Antiseptic Tooth Powder—2 cans for 36c
50c Riker's Tooth Powder—2 cans for 51c

Tooth Brushes

40c Tooth Brushes—2 for 41c
50c Tooth Brushes—2 for 51c

More Toilet Goods

15c Riker's Cold Cream—2 for 16c
35c Riker's Cold Cream—2 for 36c
30c Rexall Cold Cream—2 jars for 31c
35c Camphorated Cold Cream—2 jars for 36c
50c Rexall Cold Cream—2 jars for 51c
35c Cream of Almonds—2 bottles for 36c
35c Nailoid Rose Cream—2 jars for 36c
35c Nailoid Polish Cake—2 boxes for 36c
35c Nailoid Cuticle Solvent—2 bottles for 36c
25c Mennen's Cold Cream in tubes—2 tubes for 26c
35c Riker's Peroxide Cream—2 jars for 36c

MAXIMUM FOUNTAIN SYRINGE

Same quality as the water bottle and guaranteed for one year.
Regular Price $2.50
2 Syringes for $2.51

Pure Food Products

25c Black Pepper—2 cartons for 26c
25c Cinnamon—2 Cartons for 26c
40c Vanila Extract—2 bottles for 41c
40c Lemon Extract—2 bottles for 41c
30c Baking and Drinking Cocoa—2 cans for 31c

LaMoine Drug Co.

Sixth and Macdonald
Phones 15 and 1477

2 Stores—4 Phones

Ninth and Macdonald
Phones 18 and 1097